

Bucks

Recd. 7-39

REPORT FOR 1937



KING EDWARD VII HOSPITAL WINDSOR

ONE HUNDRED & NINETEENTH ANNUAL REPORT
(New Series)

PATRON:

HIS MAJESTY THE KING

PRESIDENT:

H.R.H. THE DUKE OF GLOUCESTER, K.G.

1938

WELLCOME
LIBRARY

Am. Exp

WX28

. BE5

W76K52

1938

**Table shewing approximate number of Patients,
Amount received, and Gain or Loss to the Hospital
Funds from each Locality.**

DISTRICT	In-patients	Out-patients	Approximate Cost to Hospital	Paid to other Hospitals for our Contributors	Sent Direct to Hospital	Sent through District Committees	Sent through Contributory Scheme	TOTAL	Gain to Hospital Funds	Loss to Hospital Funds
			£	£	£	£	£	£	£	£
Ascot and Cheapside ...	77	363	699	99	183	—	430	613	—	185
Ashford and Ashford } Common	82	275	717	201	122	36	515	673	—	245
Bagshot and Lightwater ...	40	103	342	199	57	—	369	426	—	115
Beaconsfield ...	128	191	1059	123	332	31	414	777	—	405
Boveney and Eton Wick ...	35	92	299	25	10	—	156	166	—	158
Bourne End, Wooburn, } Flackwell Heath, and } Loudwater	99	248	845	88	189	—	642	831	—	554
Bracknell ...	104	240	882	66	264	—	35	299	—	640
Burnham, Lent Rise, } Hitcham	127	366	1101	113	352	—	514	866	—	348
Chertsey and Thorpe ...	58	107	485	15	280	30	68 } 21 }	399	—	91
Cippenham ...	95	358	841	83	38	—	268	306	—	618
Colnbrook ...	36	166	326	65	50	—	167	217	—	174
Cookham ...	18	32	150	—	89	—	—	89	—	61
Datchet ...	62	222	546	36	75	—	270	345	—	237
Dorney ...	9	41	81	14	37	—	72	109	14	—
Dropmore and Littleworth	—	7	2	16	10	—	63	73	71	—
Egham Hythe } Egham Town }	125	455	1103	136 } 130 }	273	—	286 } 569 }	1255	—	266
Englefield Green and } Virginia Water }	128	389	1109	146	455	—	462 } 89 }	1006	—	249
Farnham Royal North ...	26	57	220	81	93	—	198	291	—	10
Farnham Common and } Hedgerley ... }	37	91	315	20	78	5	162	245	—	90
Fulmer ...	5	17	44	20	115	—	34	149	85	—
Horton ...	9	38	80	15	15	—	65	80	—	15
Iver and Iver Heath ...	79	187	671	219	322	—	200	522	—	368
Langley ...	71	254	625	186	43	—	416	459	—	352
London ...	57	100	475	—	612	—	—	612	137	—
Maidenhead } Sturt Green }	127	346	1091	25	231	—	43	274	—	842
Marlow ...	42	55	345	—	16	—	—	16	—	329
Other Districts ...	263	605	2231	—	824	—	14	838	—	1393
Penn ...	12	20	100	18	11	—	42	53	—	65
Slough (including Farnham } Royal South) ... }	1100	4445	9816	334	1362	24	3426	4812	—	4670
Staines ...	82	298	723	—	176	—	13	189	—	534
Stanwell ...	9	31	79	7	8	—	9	17	—	69
Stoke Poges and Wexham	45	120	386	25	311	—	251	562	151	—
Sunbury ...	—	7	9	2	—	—	11	11	—	—
Sunningdale ...	46	125	395	74	193	—	193	386	—	83
Sunninghill ...	52	127	443	66	149	—	390	539	39	—
Taplow ...	32	96	277	23	88	—	85	173	—	127
Tylers Green ...	2	5	17	18	—	8	104	112	77	—
Windlesham ...	31	71	263	138	42	—	312	354	—	47
Windsor, Eton and Old } Windsor ... }	692	2986	6223	195	4298	23	2512	6833	415	—
Winkfield and Cranborne ...	24	68	207	46	114	—	208	322	69	—
Wraysbury ...	52	134	445	60	102	—	157	259	—	146



OUR PATRON—HIS MAJESTY THE KING.

KING EDWARD VII HOSPITAL AT WINDSOR

rebuilt in 1909, on the site of St. Peter's Hospital 1168—1533 (and incorporating the Aldem Hospital founded at Windsor in 1604, and the Windsor Royal Dispensary in 1817).

Report for the Year 1937

BEING

The 119th Annual Report since the
New Foundation.

Including an abstract of the Accounts, and Sundry Statistics, for the past year, and also a List of the Donors and Subscribers to the Hospital.

ETON COLLEGE :

PRINTED BY SPOTTISWOODE, BALLANTYNE AND CO. LTD,

1938

LIST OF CONTENTS.

	PAGE
The Officers of the Hospital	3
The Members of the General Committee	4
The Trustees of the Hospital	7
The Board of Management	8
The Finance Committee	8
The Contributory Schemes Committee	8
Extension and Appeal Committee	8
The Honorary Staff	9
Trustees of the Aldem Hospital	9
The Secretary	9
The Medical Staff	10
Nursing Staff	12
Alphabetical Index of General Committee	14
Report of the Trustees	15
The Annual General Meeting	16
The Report of the Committee	20
Gifts for the Patients	23
Summary of Accounts	27
General Statistics	34
Numbers and Cost of In-Patients	34
List of Life Governors	35
Subscribers and Donors	38
Contributory Scheme	71
The Linen Guild for King Edward VII Hospital	92
Prospective Dates of Committee and other Meetings	94
Telephone Numbers	95
Visiting Days	95
Cheques	95
Ambulance	95
Hours for Out-Patients	95
The Fracture Clinic	96



OUR PRESIDENT—H.R.H. THE DUKE OF GLOUCESTER, K.G.



Digitized by the Internet Archive
in 2019 with funding from
Wellcome Library

<https://archive.org/details/b31702661>

KING EDWARD VII HOSPITAL
WINDSOR.

Patron :

HIS MAJESTY THE KING

President :

H.R.H. THE DUKE OF GLOUCESTER, K.G.

Chairman :

Vice-Chairman :

SIR AUSTIN LOW, C.I.E.

Vice-Presidents :

MAJ.-GENERAL THE EARL OF ATHLONE, K.G.,

G.C.B., G.C.M.G., G.C.V.O., D.S.O.

THE RT. HON. LORD KEMSLEY.

COL. THE RT. HON. LORD WIGRAM, P.C.

THE MAYOR OF WINDSOR.

THE REV. J. H. ELLISON, M.V.O.

SIR AUSTIN LOW, C.I.E.

E. C. DURANT, Esq., M.V.O., J.P.

COL. SIR COURTAULD THOMSON, K.B.E., C.B.

Honorary Treasurer :

C. M. WOODBRIDGE, Esq., J.P.

The General Committee.

APPOINTED BY THE GOVERNORS OF THE HOSPITAL.

1937.

Maj.-General The Earl of Athlone, K.G., G.C.B., *Vice-President.* 1922

WINDSOR.

Col. The Rt. Hon. Lord Wigram, P.C., G.C.B., *Vice-President* 1937

The Very Rev. Dr. A. V. Baillie, F.S.A., *Dean of Windsor.* 1918, re-elected 1935

The Mayor of Windsor. 1935

Lady Edward Spencer-Churchill, C.B.E. 1926, re-elected 1937

Henry F. Goodford, *Aldem Trustee.* 1917

A. Harris, J.P., *Aldem Trustee.* 1930

Dr. F. J. Hathaway, *Trustee.* 1921

Stanley F. Oxley. 1925, re-elected 1937

R. G. Rawkins, J.P. 1920, re-elected 1934

Sir Joseph Skevington, K.C.V.O., *Trustee.* 1921

Rev. Henry Tower, C.V.O. 1901, re-elected 1937

Rev. C. H. Hamilton. 1927, re-elected 1936

E. C. Durant, M.V.O., J.P., *Trustee, Vice-President,*
Honorary Solicitor. 1908

James Raiton, C.B.E. 1919, re-elected 1934

A. D. Selkirk. 1922, re-elected 1935

Lady Mary Crichton (*Linen Guild*). 1930

*Miss Eames. 1930

E. H. Savill. 1931, re-elected 1936

Rev. G. Payne-Cooke. 1933

Major P. Eliot. 1936

Lt.-Col. Lord Arthur Butler. 1936

T. M. Bland. 1937

*H. Garwood. 1937

* Representing District Committees.

The General Committee—cont.

MEDICAL REPRESENTATIVES.

Dr. W. H. Attlee
J. Gaymer Jones, M.C. } *Honorary*

ETON.

C. A. Elliott, *Head Master of Eton.* 1933
C. H. K. Marten, *Vice-Provost of Eton.* 1919, re-elected 1935
P. V. Mackinnon. 1933
Rev. O. B. Parsons. 1936

SLOUGH.

The Rt. Rev. the Lord Bishop of Buckingham. 1912, re-elected 1934
Rev. Canon Baines. 1921, re-elected 1935
Edward T. Bowyer, J.P. 1921, re-elected 1934
Col. W. Northcote Davis, J.P., O.B.E., V.D., T.D. 1925, re-elected 1937
Harold Thomson. 1928, re-elected 1933
*Mrs. Purnell. 1933
*G. Stowe 1937
Maj.-Gen. Sir Richard Howard Vyse, C.M.G., D.S.O. 1936
Mrs. Bentley. 1936.

FARNHAM ROYAL.

Albert F. Drew, J.P. 1921, re-elected 1936

BEACONSFIELD.

*Miss M. C. Billiter. 1928
S. S. Timmis. 1925, re-elected 1937

FULMER.

Mrs. Reginald Hargreaves. 1925, re-elected 1937
Lt.-Col. F. Allhusen, C.M.G., D.S.O. 1927, re-elected 1933

* Representing District Committees.

The General Committee—cont.

WEXHAM.

- C. M. Woodbridge, J.P., *Honorary Treasurer.* 1912
 Sir Austin Low, C.I.E., *Vice-President.* 1933

DATCHET.

- *Mrs. Batty. 1930

LANGLEY.

- *Major Ivor Mewburn Watson. 1937

BURNHAM.

- Col. Sir Courtauld Thomson, K.B.E., L.B. *Vice-President* 1937

CHERTSEY.

- G. R. Wells. 1928, re-elected 1933

ASHFORD.

- *M. Butter. 1928
 *F. S. Sexton. 1924
 *G. Hatcher. 1937

HITCHAM.

- Rev. Canon Lewis Evans, *Rural Dean of Burnham.*
 1904, re-elected 1936

BRAY AND MAIDENHEAD.

- Sir Edward A. Barry, Bt., J.P. 1906
 W. Thornton Smith. 1937

BOURNE END.

- *F. Jackson, J.P. 1931

ASCOT.

- J. Wedderburn Wilson. 1928, re-elected 1933

SUNNINGDALE.

- Major Gibson Fleming. 1928, re-elected 1933

* Representing District Committees.

The General Committee—cont.

SUNNINGHILL.

Captain Fullarton James. 1936

WINKFIELD.

Mrs. Charles Seymour. 1926, re-elected 1938

THORPE.

*Lady Pound. 1930

ENGLEFIELD GREEN.

*Mrs. Thomas. 1931

WINDLESHAM.

*Mrs. W. E. Chetwynd Stapylton. 1933

A. R. F. Bosman. 1935

WRAYSBURY.

*Miss B. Herring. 1937

LIGHTWATER.

*Mrs. Adams. 1937

HORTON.

*Mrs. Hutt. 1937

COLNBROOK.

*A. Beard, 1937

DROPMORE.

*Miss Aird. 1937

VIRGINIA WATER.

*Mrs. Coomber. 1937

DORNEY.

*Mrs. Moss. 1937

* Representing District Committees.

 The Trustees of the Hospital.

SIR J. O. SKEVINGTON.

F. J. HATHAWAY.

E. C. DURANT.

The Trustees meet when required.

The Board of Management.

JAMES RAILTON (*Chairman*).

E. T. BOWYER (*Vice-Chairman*).

SIR AUSTIN LOW

MRS. C. SEYMOUR

MAJOR GIBSON FLEMING.

E. C. DURANT.

SIR J. O. SKEVINGTON.

W. ATTLEE.

C. M. WOODBRIDGE.

MRS. HARGREAVES.

F. J. HATHAWAY.

A. D. SELKIRK

J. WEDDERBURN WILSON

LADY MARY CRICHTON

MAJ. GEN. SIR RICHARD HOWARD VYSE.

The Board meets once a week (on Thursdays).

The Finance Committee.

J. WEDDERBURN WILSON (*Chairman*).

E. T. BOWYER (*Vice-Chairman*).

A. D. SELKIRK.

C. H. K. MARTEN.

H. F. GOODFORD.

S. F. OXLEY.

C. M. WOODBRIDGE

M. BUTTER.

The Finance Committee meets once a month.

Contributory Schemes Committee

SIR J. O. SKEVINGTON (*Chairman*)

MAJOR GIBSON FLEMING.

EDWARD T. BOWYER (*Vice-Chairman*).

DR. RONALDSON.

P. V. MACKINNON.

The Contributory Schemes Committee meets as required.

The Honorary Staff.

The Treasurer.

C. M. WOODBRIDGE, J.P. (*Barclays Bank Limited*).

The Solicitor.

E. CECIL DURANT, M.V.O., J.P.

The Auditor.

R. G. RAWKINS, J.P., F.C.I.S.

The Architect.

H. SPINK.

The Chaplain.

REV. B. W. HARVEY.

TRUSTEES OF THE ALDEM HOSPITAL.

H. F. GOODFORD.

A. HARRIS.

THE SECRETARY.

COLONEL SIR ARTHUR CHURCHER, J.P.

The Medical Staff, 1937.

Honorary Consulting Physicians :

W. F. LLOYD, B.A., M.B., B.C. (CANTAB.).
 C. R. ELGOOD, M.D. (LOND.).
 SIR A. F. HURST, M.A. M.D. (OXON.), F.R.C.P. (LOND.).
 A. M. AMSLER, M.B., B.S. (LOND.).

Honorary Consulting Surgeons :

A. GORDON PATERSON, M.A., M.D., C.M. (EDIN.).
 SIR J. O. SKEVINGTON, K.C.V.O., F.R.C.S. (ENG.).
 PROFESSOR GREY TURNER, M.S., F.R.C.S. (ENG.).

Honorary Consulting Ophthalmic Surgeon :

SIR WILLIAM LISTER, K.C.M.G., M.A., M.D., F.R.C.S. (ENG.).

Honorary Consulting Surgeon, Ear, Nose and Throat Department :

SIR HENRY MARTYN, K.C.V.O., M.B., B.S. (LOND.), F.R.C.S. (ENG.)



Honorary Physicians :

W. H. W. ATTLEE, M.R.C.P., M.A., M.D., B.CH. (CANTAB.).
 E. C. MALDEN, M.B., B.CH. (CANTAB.).
 J. BRUCE RONALDSON, O.B.E., V.D., M.A., M.D., B.CH. (CANTAB.).
 G. S. HALLEY, M.A., M.D., CH.B., M.R.C.P.

Honorary Surgeons :

F. J. HATHAWAY, M.D. (EDIN.).
 J. GAYMER JONES, M.C., M.B. (LOND.), F.R.C.S. (ENG.), M.S. (LOND.).

Honorary Assistant Physicians :

S. V. STRONG, M.B., B.S., M.R.C.S., L.R.C.P.
 R. W. L. MAY, M.A., M.B., B.CH., M.R.C.P.
 H. BATHURST NORMAN, M.A., B.M., B.CH. (OXON.), M.R.C.P.
 G. P. CHANDLER, M.D. (CANTAB.), M.R.C.P.

Honorary Assistant Surgeon :

N. A. MILLER, M.R.C.S., L.R.C.P.
 R. VAUGHAN PAYNE, M.A., M.CHIR. M.B. (CANTAB.), F.R.C.S. (ENG.).

Honorary Pathologist :

E. C. MALDEN, M.B., B.CH. (CANTAB.).

Honorary Assistant Pathologist :

R. W. L. MAY, M.A., M.B., B.CH.

Heliotherapy Department.

G. S. HALLEY, M.A., M.D., CH.B., M.R.C.P.

Honorary Radiologists :

SIR J. O. SKEVINGTON, K.C.V.O., F.R.C.S. (ENG.).
 P. J. BRIGGS, M.R.C.S. (ENG.), L.R.C.P. (LOND.).

Honorary Ophthalmic Surgeon :

MAJOR J. H. GURLEY, O.B.E., M.R.C.S., L.R.C.P.

The Medical Staff, 1937—cont.*Honorary Assistant Ophthalmic Surgeon :*

A. LISTER, F.R.C.S.

Honorary Obstetrician and Gynaecologist :

D. MAXWELL, B.A., M.B., CH.B., F.R.C.S. (EDIN.).

In charge of Ear, Nose and Throat Department :

A. C. MACONIE, M.B., B.S. (LOND.), F.R.C.S. (ENG.).

Honorary Assistant Surgeon to above :

O. A. BAKER, M.B., B.S., M.R.C.S., L.R.C.P. (LOND.).

Honorary Orthopaedic Surgeon :

G. R. GIRDLESTONE, M.B., B.CH. (OXON.), F.R.C.S. (ENG.).

Honorary Assistant Orthopaedic Surgeon :

W. B. FOLEY, M.B., B.S. (LOND.), F.R.C.S. (ENG.)

Diseases of Skin.

J. E. WIGLEY, M.B., B.S., M.R.C.P.

In charge of Radium Department :

J. F. CARTER BRAINE, M.D., F.R.C.S. (ENG.).

Honorary Assistant to Radium Department :

T. H. HILLS, M.B., B.S., M.R.C.S., L.R.C.P.

Honorary Dental Surgeons :

A. J. DAINY, M.C., L.D.S.

J. G. H. VIDLER, L.D.S.

Honorary Anaesthetists :

A. DOUGLAS CROFTS, M.R.C.S., L.R.C.P. (LOND.).

S. V. STRONG, M.B., B.S., M.R.C.S., L.R.C.P.

Honorary Assistant Anaesthetists :

M. H. SUMMERS, M.R.C.S., L.R.C.P.

A. B. ROBINSON, M.R.C.S., L.R.C.P., M.B., B.S.

J. A. VERNON, M.R.C.S., L.R.C.P.

T. P. CUDDIGAN, M.B., B.CH.

P. H. LORETZ, M.R.C.S., L.R.C.P. (DENTAL).

R. N. GILLESPIE HILL, M.R.C.S., L.R.C.P.

Honorary Assistant Anaesthetist, Ear, Nose and Throat Department :

C. G. TOWNSEND, M.A. (CANTAB.), M.B., B.CH. (CANTAB.).

Resident Surgical Officer :

A. G. BUTTERS, F.R.C.S. (EDIN.).

House Surgeons :

R. M. B. MORRELL, M.B., B.S., M.R.C.S., L.R.C.P.

H. STOLL, M.R.C.S., L.R.C.P.

D. N. JOHN, M.R.C.S., L.R.C.P.

D. R. FIDLER, M.R.C.S., L.R.C.P.

1849-1850

Nursing

The Matron

Miss Mabel Schofield

Assist. Matron and Home Sister

Sister Hall

The Housekeeper

Sister Smith

Sister Tutor

Sister Beaupre

Men's Wards

- I. KING EDWARD—*Sister Harper*
- II. KING GEORGE—*Sister FitzGerald*
- III. SIR EDWARD STERN—*Sister Clarey*
- IV. EYE WARD—*Sister Babbage*

Women's Wards

- V. QUEEN ALEXANDRA—*Sister Bolger*
- VI. QUEEN MARY—*Sister Marchbank*
- VII. MARY ELLIMAN—*Sister Rogers*
- IV. EYE WARD—*Sister Babbage*

Children's Ward

- VIII. HELENA AND ANNEXE—*Sister Hooper*

Accident Ward

- IX. BARRY—*Sister Fleming*

Paying Wards

- X. UPPER TIER—*Sister Clarey*
- XI. LOWER TIER—*Sister FitzGerald*

Operation Theatres

- XII. UPPER & NEW—*Sister Hanrahan*
- XIII. LOWER—*Sister Burton*
- XIV. EYE—*Sister Babbage*
- XV. IN CHARGE OF NIGHT DUTIES—*Sister Davies*

Staff.

Special Departments

- I. OUT PATIENTS—*Sister Fleming*
- II. X-RAY—*Sister Sims*
- III. PATHOLOGICAL—*Mr. Mantell*
- IV. ORTHOPAEDIC—*66th Berks V.A.D.*
- V. EAR, NOSE, AND THROAT—*Sister Burton*
- VI. OPHTHALMIC—*Sister Babbage*
- VII. DENTAL—*Sister Burton*
- VIII. MATERNITY (SPECIAL CASES)—*Sister Rogers*
- IX. ELECTRICAL TREATMENTS—*Sister Knight*
- X. HELIOTHERAPY—*Sister Knight*
- XI. RADIUM TREATMENT—*Mr. Stoll*
- XII. OPEN AIR WARDS (*seven*)—*Various Sisters*
- XIII. INSULIN TREATMENT—*The Physician on duty*
- XIV. SURGICAL APPLIANCES—*Miss Pithers*
- XV. MEDICAL RECORDS—*Miss Pithers*
- XVI. PRIVATE WARD RECORDS—*Miss Haile*

The Dispensary

Mr. George

Ambulance

Windsor, Slough, and the surrounding Districts

ALPHABETICAL INDEX OF MEMBERS OF THE GENERAL COMMITTEE.

(For their grouped geographical distribution see List on pp. 4—7.)



- | | | | | | |
|-----------------------|-----------------|--------------|----------------------|------------------|--------------|
| *Adams, Mrs. | - | Lightwater | Hargreaves, Mrs. | - | Fulmer |
| *Aird, Miss | - | Dropmore | Harris, Mr. A. | - | Windsor |
| Allhusen, Lt.-Col. F. | | Fulmer | *Hatcher, Mr. G. | - | Ashford |
| ATHLONE, THE EARL | | | Hathaway, Dr. | - | Windsor |
| | OF, | London | *Herring, Miss B. | - | Wraysbury |
| Attlee, Dr. | - | Eton | Howard Vyse, | | |
| Baillie, Rev. Dr. | - | Windsor | | Maj.-Gen. Sir R. | Slough |
| Baines, Rev. Canon | - | Slough | *Hutt, Mrs. | - | Horton |
| Bampfylde, Alder- | | | Jackson, Mr. F. | - | Bourne End |
| | man | Windsor | Kemsley, Rt. Hon. | | Farnham |
| Barry, Sir E. A. | - | Maidenhead | | Lord | Royal |
| *Bartlett, Mr. E. N. | | Windsor | *Lewis, Rev. | - | Slough |
| *Batty, Mrs. | - | Datchet | Low, Sir Austin | - | Wexham |
| *Beard, Mr. A. | - | Colnbrook | Mackinnon, | | |
| *Bennett, Miss | - | Dorney | | Mr. P. V. | Eton |
| Bentley, Mrs. | - | Slough | Marten, Mr. | - | Eton |
| *Billiter, Miss | - | Beaconsfield | Oxley, Mr. | - | Windsor |
| Bland, T. M. | - | Windsor | Parsons, Rev. O. B. | | Eton |
| Bosman, A. R. F. | - | Windles- | Payne-Cooke, Rev. G. | | Windsor |
| | | ham | *Pound, Lady | - | Thorpe |
| Bowyer, Mr. E. T. | - | Slough | *Purnell, Mrs. | - | Slough |
| Buckingham, Bp. of | - | Slough | Railton, Mr. | - | Windsor |
| Butler, Lt.-Col. Lord | | | Rawkins, Mr. | - | Windsor |
| | Arthur | Windsor | Savill, Mr. E. H. | - | Windsor |
| *Butter, Mr. | - | Ashford | Selkirk, Mr. | - | Clewer |
| Carteret Carey, Mrs. | | Windsor | *Sexton, Mr. F. S. | - | Ashford |
| *Chetwynd-Stapyl- | | | Seymour, Mrs. C. | - | Winkfield |
| | ton, Mrs. W. E. | Windlesham | Skevington, Sir J. | - | Windsor |
| *Coomber, Mrs. | - | Virginia | Smith, W. Thornton | | Maidenhead |
| | | Water | Spencer-Churchill, | | |
| Crichton, Lady Mary | | Windsor | | Lady E.- | Windsor |
| Davis, Colonel W. N. | | Slough | *Thomas Mrs. | - | Englefield |
| Drew, Mr. | - | Farnham | | | Green |
| Durant, Mr. | - | Windsor | Thomson, Sir | | |
| *Eames, Miss | - | Windsor | | Courtauld | Burnham |
| Eliot, Major P. | - | Windsor | Thomson, Mr. H. | - | Slough |
| Elliott, Mr. C. A. | - | Eton | Timmis, Mr. S. S. | - | Beaconsfield |
| Evans, Rev. Canon | - | Hitcham | Tower, Rev. H. | - | Windsor |
| Fullarton James, | | | *Watson, Major | | |
| | Capt. | Sunninghill | | Mewburn | Langley |
| *Garwood, Mr. | - | Windsor | Wedderburn Wilson, | | |
| Gibson Fleming, | | | | Mr. J. | Ascot |
| | Major | Sunningdale | Wells, Mr. G. R. | - | Chertsey |
| Goodford, Mr. | - | Windsor | Woodbridge, Mr. | - | Wexham |
| Hamilton, Rev. | | | | | |
| | C. H. | Windsor | | | |

* Those with an asterisk prefixed are District Representatives.

Report of the Trustees

For the year 1937

The BUILDINGS have been kept in good repair during the year and the customary Insurances have been maintained.

The reversionary interest in eight cottages in Charles Street, Windsor, left by the late Miss Newman, is to come to the Hospital on the death of Mrs. Wise, at present living at Feltham.

The half interest on the legacy of £897 10s. od. 3½ per cent War Loan left by the late Dr. Sutton has been received.

Particulars of the receipts and expenditure in 1937, audited by Mr. Rawkins, F.C.I.S., are set out on pp. 30—33. The total indebtedness at Barclays Bank at December 31st, 1937 was £19570 7s. 9d., made up as follows :

	£	s.	d.
Current Account	9327	11	0
Loan Account	10242	16	9

J. O. SKEVINGTON, }
 F. J. HATHAWAY, } *Trustees.*
 E. C. DURANT, }

The Annual General Meeting

In the unavoidable absence of Lord Kemsley (Chairman) and Sir Austin Low (Vice-Chairman), Mr. J. Railton moved that Mr. E. C. Durant occupy the Chair at the Annual General Meeting held in the Board Room on May 27, and this was unanimously agreed to. Also present were Major-General Sir Richard Howard Vyse, Lady Edward Spencer Churchill, Lady Mary Crichton, the Rev. C. H. Hamilton, Rev. H. Tower, Rev. B. Harvey, Capt. Fullarton James, Mrs. Bentley, Mrs. Charles Seymour, Mrs. L. Blomfield Smith, Mrs. E. S. Batty, Messrs. J. Wedderburn Wilson, S. F. Oxley, A. D. Selkirk, E. C. Mumford, J. Stanley Phillips, Cyril F. Schnadhorst, A. R. Bosman, F. Jackson, M. Butter, F. J. Craswell, with Miss M. Schofield (Matron of the Hospital), Lt.-Col. Sir Arthur Churcher (Secretary of the Hospital), and Capt. T. Watson (Assist. Secretary of the Contributory Scheme).

Besides Lord Kemsley and Sir Austin Low apologies were received from Lt.-Col. F. Allhusen, Mr. C. M. Woodbridge (the Hon. Treasurer), Major Eliot, Major Mewburn Watson, Mr. S. S. Timmis, Mr. E. H. Savill, and Mrs. Thomas.

Mr. Durant said all deeply sympathized with Sir Austin Low in the loss of his wife who had been seriously ill for some time. He moved that a letter be sent from the meeting to Sir Austin Low expressing their deep sympathy and the proposition was unanimously carried.

LORD KEMSLEY'S REPORT.

Mr. Durant read Lord Kemsley's report to the meeting. Dealing with finance he wrote: Hospitals which depend upon what is called the voluntary support of the public, depend actually, as I have been happy to indicate, upon a sort of inner ring of kind and devoted people who by giving their services in such capacity as they are able—serve at the same time to rouse

public memory and conscience to the craving needs of the sick. Yet in spite of the heroic efforts of those who so particularly concern themselves with work for the hospitals there are causes which operate to defeat the balancing of Hospital Budgets. It would not be difficult to analyse these causes, but it will be of more interest to mention one means which is becoming increasingly successful in broadening the foundations of Hospital finance, I refer to the Contributory Scheme. This has again shown a steady growth and our sincere thanks are due to all the local committees and collectors and helpers for their splendid work. The advantages of the Contributory Scheme for persons of moderate means are now beginning to be realised.

In the accounts it will be noticed that the cost of maintaining the Hospital has again increased, the reason for this being that we have had a full year's working of the beds added last year.

There has been a good deal of discussion in Slough about a project to erect another Hospital and a committee is examining the proposal in every aspect.

Lord Kemsley reviewed the events of the past year and said the King had graciously consented to become Patron of the Hospital and the Duke of Gloucester had kindly accepted the office of President. They had lost a very old friend in Mr. George Mitchell, Chairman of the Finance Committee for many years. A second loss was only partial. Sir Joseph Skevington after no less than thirty-three year's devoted service as Honorary Surgeon resigned his position on December 31 last, but the Hospital retained his expert advice as Honorary Radiologist.

The report then turned to the election of Sir Austin Low as Vice-Chairman and to the appointment of members of the Committee.

Mr. Wedderburn Wilson presented the Treasurer's report and statement which was accepted.

Mr. Rawkins was thanked for his duties as Honorary Auditor and again re-elected. The Chairman pointed out that

for twenty-four years, Mr. Rawkins had rendered wonderful voluntary service.

The Chairman moved the election of two Vice-Presidents, Col. the Rt. Hon. Lord Wigram, P.C., G.C.B., and Col. Sir Courtauld Thomson, K.B.E., C.B., saying that those who knew what Lord Wigram had done for the Hospital, would realise they could not have a better man. Sir Courtauld Thomson wished to become more interested in the domestic matters of the Hospital. Mr. Railton seconded the proposition and it was passed unanimously.

The meeting confirmed the election of Mrs. Bentley and the Rev. O. B. Parsons to the General Committee.

Six members of the General Committee retired in rotation and were re-elected. The Rev. H. Tower, Lady Edward Spencer Churchill, Mr. S. F. Oxley, Colonel W. N. Davis, Mr. S. S. Timmis, and Mrs. Hargreaves.

The Committee confirmed the nominations made by the District Sub-Committees for representation on the General Committee during 1937-8: Messrs. Butter, Craswell, and Sexton (Ashford), Miss Billiter (Beaconsfield), Mrs. Batty (Datchet), Mrs. Purnell and the Rev. T. J. Lewis (Slough), Major Mewburn Watson (Langley), Mr. E. N. Bartlett and Miss Eames (Windsor), Mrs. Pound (Bracknell), Mrs. Thomas (Englefield Green), Mr. Jackson (Bourne End), Mrs. Chetwynd Stapylton (Windlesham), Mrs. Adams (Lightwater), Miss Herring (Wraysbury), Mrs. Hutt (Horton), Mr. Beard (Colnbrook), Miss Aird (Dropmore), Mrs. Coombes (Virginia Water), Miss Bennett (Dorney).

Mr. J. Railton proposed a vote of thanks to the local District Committees for their untiring efforts during the past years to increase the Hospital's funds and on behalf of the Governors thanked the President, Chairman, Vice-Presidents (and the ladies organising different districts) of the Linen Guild, the members of the Weekly Sewing Party and the ladies assisting in the canteen daily. This was seconded by Lady Edward Spencer Churchill, and the proposition was carried.

The cordial thanks of the Governors were expressed to the Honorary Medical Staff for their unfailing attention given voluntarily to the patients in the Hospital and acknowledgement was made of the valuable services rendered during the year by the Hon. Treasurer, and the Hon. Solicitor; also the Chaplain, Matron, Nursing Staff, and the Secretary for their excellent work during the year.

Before the close of the meeting Mr. Schnadhorst proposed a vote of thanks to Mr. Durant for presiding and he acknowledged the compliment.

Report of the Committee of Management For the year 1937

The 119th Annual Report (New Series) has two outstanding events to record, the honours accorded the Hospital by His Majesty King George VI becoming Patron and H.R.H. the Duke of Gloucester, President.

Lord Kemsley in September, owing to pressure of work, felt it incumbent to resign the Chairmanship of the Hospital which he had held since 1933 when he succeeded the late Lord Burnham. The Committee wish to place on record the great work Lord Kemsley has done for the Hospital for a number of years and it was with very real regret they accepted his resignation, but they are pleased to state that Lord Kemsley still remains a Vice-President.

The question of appointing a new Chairman has been left for the present, Sir Austin Low (Vice-Chairman) is kindly carrying on as Acting Chairman.

The Committee regret to record the death of a very old friend of the Hospital, Alderman Bampfylde, who had been a member of the Committee for twenty-one years. Another who will be sadly missed is Doctor Sadler of Slough who has been a member of the Honorary Medical Staff for twenty-three years. No other changes have been made in the Honorary Medical Staff during the year.

Mr. F. J. Craswell who has represented Ashford on the General Committee for a number of years resigned on leaving the neighbourhood and has been replaced by Mr. George Hatcher.

The receipts and expenditure, pages 30—33 show that the Hospital has had a better year during 1937, but the smallness of the annual subscriptions is very much regretted and an urgent appeal for these to be increased will shortly be made.

The Orthopaedic Clinic, held each Tuesday under the supervision of Professor Girdlestone is entirely and efficiently staffed by the Windsor Detachment V.A.D. of which Mrs. W. E.

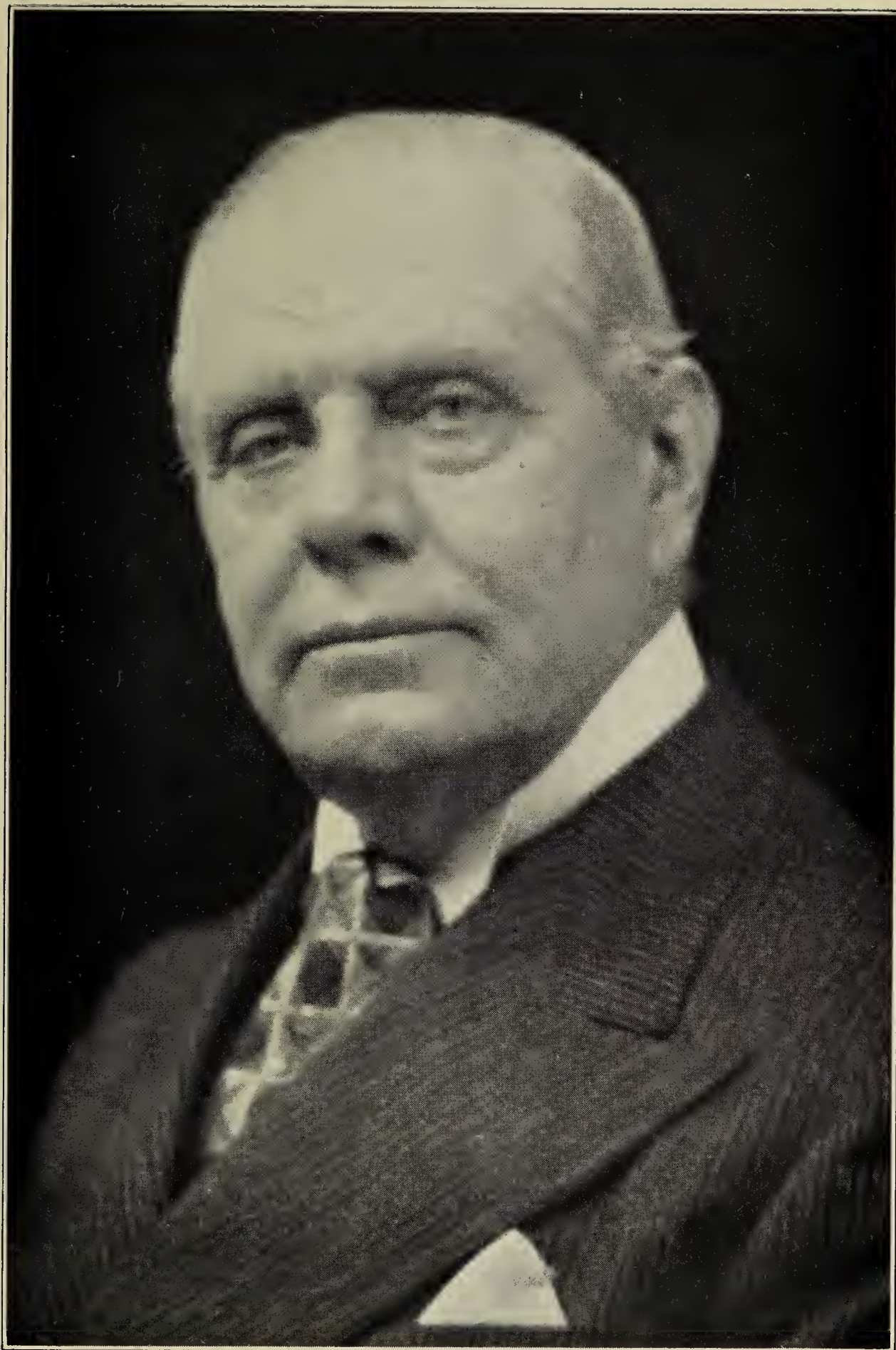

SIR AUSTEN LOW, C.I.E.
Vice-Chairman of the Hospital

Chetwynd Stapylton is Commandant and Mrs. Norris Elye, Assistant Commandant.

The Bucks 14 Slough Detachment V.A.D. under the command of Mrs. Tanner have assisted the Out-patient Nursing Staff at the Fracture Clinic each week.

H.M. the King graciously granted the munificent sum of £1700 from the State Apartments Fund; the Committee have again received exceptional help from the members of the Stock Exchange Dramatic and Operatic Society who allowed the Hospital to participate in their Christmas Charities; also from the League of Mercy, the Bernhard Baron Trust, the ladies who helped to make the Alexandra Rose Day in Windsor and the surrounding districts such a success and the Hospital Parade Committees throughout the district.

The Linen Guild during the past twelve months has been responsible for keeping the Hospital supplied with linen and the Committee offer their sincere thanks for this continued support.

The Committee have to thank Mrs. Mumford for again arranging sewing parties during the year and those ladies who have so ably seconded her by their regular attendance each week; to Mrs. Wakefield and others who have working parties in the district. Also those owners of cars who have so kindly brought patients to and from the Hospital.

The Contributory Scheme has again shown a steady growth throughout the Hospital's area and our sincere thanks are due to all local Committees, Collectors and helpers for their splendid work. Householders, however, are not fully availing themselves of the Scheme by taking cards of membership for their servants, it is not necessary to name them, and employers can provide for Hospital treatment for employees by paying only 2d. per week each for all single persons and 3d. for married people.

The Extended Benefit Scheme is fully appreciated by those who have become members but the number joining is disappointing, especially considering the many advantages offered.

The work on the new Out-patient Department which it was hoped would be started in 1937 has had to be postponed owing

to the question of a Hospital at Slough and until that is settled, the Committee do not feel justified in commencing this very urgently required extension to the Hospital. The League of Mercy very generously contributed a donation of £50 towards this Building and other subscribers to the Fund have been Sir Henry Martyn and Doctor Bruce Ronaldson.

The Committee wish to express their high appreciation of the efficient manner in which the Nursing Staff have carried out their duties throughout the year.

	RECEIPTS			EXPENDITURE.		
	£	s.	d.	£	s.	d.
In 1930	35540	15	8	39888	1	10
In 1931	34826	3	9	39885	18	3
In 1932	41512	7	1	41884	10	6
In 1933	33585	16	7	35915	0	1
In 1934	33784	3	3	41845	18	1
In 1935	41672	12	6	42885	19	8
In 1936	37216	2	6	41723	4	11
In 1937	39275	13	0	42089	15	11

GIFTS FOR THE PATIENTS IN THE HOSPITAL.

The following presents have been received during 1937 and are gratefully acknowledged.

Game, Venison, and Poultry.

Baron Schröder, The Rt. Hon. Lord Kemsley, Messrs. Clement Clarke, Mrs. Malden, Mr. Lister, Major Gibson Fleming, Colonel Green, Captain Fairhurst.

Cakes, Jam, Eggs, Bovril, and Sweets.

Farnham Common Women's Institute, Farnham Royal Women's Institute, Messrs. Kirby & Son, St. Andrew's Church, Wraysbury, Windsor Baptist Sunday School, Flackwell Heath Women's Institute, Eton Wick Horticultural Society, Cranbourne Women's Institute, Burnham Townswomen's Guild, Mrs. Mepham, Winkfield Women's Institute, Mrs. Durant, St. Andrew's Church, Cippenham, Lent Rise Methodist Sunday School, Stoke Poges School, Tyler's Green Church, Mrs. Hargreaves, Cippenham Townswomen's Guild, Fifield Mission, Burnham Congregational Chapel, Patient in Massage Dept., Mr. E. C. Durant, Taplow Women's Institute, Halidon House School, Lent Rise Methodist Sunday School, St. Paul's Church, Slough, Rev. Brown, Woodcote House School, Fulmer Schools, Mrs. Asher, Mrs. C. Seymour, Mrs. Bargent, Mrs. Temple Down, Mrs. Clifford Harrison, Miss Cuthbert, Mrs. Ryland.

Fruit, Flowers, and Vegetables.

Their Majesties The King and Queen, H.R.H. The Duke of Kent, Mrs. Hargreaves, Mrs. Kyrle Smith, Upton Bishops Women's Institute, Alice Countess Grey, Mrs. Maxwell, Lady Council School, Mr. Dodge, Windlesham Women's Institute, Mrs. Asher, Mrs. Sceeney, Mrs. Minchin, Mr. James, Dr. Ronaldson, Patient in Massage Dept., Mrs. Railton Mr. J. Wedderburn-Wilson, Mr. Rendell (the late), Mrs. Masters, Holloway College, Dr. Newbold, Mr. Woodbridge, Mrs. Barrington Kennett, Mrs. Wakefield, Mr. Berg, Stoke Poges School, Cippenham Townswomen's Guild, Mrs. Mumford, Eton Wick Horticultural Society, Winkfield and Cranbourne British Legion, Mrs. Darwell, Major Gibson Fleming, Mrs. C. Schnadhurst, Mrs. Chetwynd Stapylton, Mr. Dunkels, Captain Forbes, Mrs. Stanbrook, Dowager Countess Grey, Miss Cochrane, Mrs. Durant, Dr. and Mrs. Kirden,

Imperial Chemical Industries Ltd., Miss Browning, Mr. Denny, Mrs. Sheppee, Farnham Common Girls' Friendly Society, Mr. Cochrane, Mrs. Kenneth Clarke, Mrs. Martineau, Mrs. McKinnon, Mr. J. Gaymer Jones, Mrs. Cornelius, The Hon. Mrs. Weir, Mrs. C. Seymour, Mr. Borlace, Mrs. Malden, Mr. C. Schnadhorst, Major Low, Col. Bethel, Mr. Hutt, Mrs. Fullarton James.

Books, Magazines, Illustrated Papers, and Newspapers.

Sunningdale Golf Club, Mrs. Michael, Mrs. Beasley-Robinson, Mrs. White, Lady Jane Coombe, Spottiswoode, Ballantyne & Co., Major Gibson Fleming, Rev. Harvey, Master Bobbie Ackland, Raphael Tuck, Mrs. Gladstone, Dr. Townsend, Messrs. Clement Clarke, Mr. McLain, Dr. Ronaldson, Mrs. Nicholls, Mrs. White, Mr. Bowyer, Capt. Fullarton James, Miss Vere Nicoll, Mr. H. A. White, Mrs. Mosscockle, Mr. Bellringer, Mrs. Hargreaves, Mr. E. C. Durant, Lady Hennesy, Lady May Abel Smith, W. Smith & Son, Dr. Summers, Miss Lomax, "Toc H," Mrs. Whitfield, Mrs. Mumford, Mrs. Chetwynd Stapylton, Mrs. Sheppee, Mrs. Clifford Harrison, Mrs. Smith, Mr. M. Seymour, Mr. A. D. Selkirk, Mr. Buckland, Mr. Gamster, Mrs. Goddard, Mrs. Benyon, Miss Yellon, Mrs. Kendrick, Miss A. Harris, Mr. May, Rayner's School, Mrs. Pulley, Mrs. Miller, Mrs. Smith, Mrs. Laurie, Mrs. Mrs. Assheton, Mrs. Dods, Mrs. Macindoe, Mr. Codd, Mrs. Chetywnd Stapylton, Miss Ford, Lady Rosemary Hills, Mr. Jenkins, Mrs. Beck, Sir Edward Seymour, Mr. Charsley, Mrs. Hanbury, *Windsor and Eton Express* (free copy weekly), *Slough Observer* (four free copies weekly).

Games, Toys, Scrapbooks, etc.

Messrs. Luff & Son, Lent Rise Methodist Sunday School, Tuck & Son, The Berks and Wilts Toy Guild, St. Mary's Church, Slough, Windsor Girl Guides, Winkfield Women's Institute, Mrs. Childs, Mr. Trudgian, "Toc H," Miss Evans, Lady May Abel Smith, Lady Mary Crichton, Miss Hedge, Miss Palmer, Mrs. Aubrey Hyman, Mr. C. Seymour, W. Smith & Son, Miss Vere Nicolls, Mrs. Temple Down, Sir Edward Seymour, Mrs. Darwall, Mr. Charsley, Boots the Chemist, Stoke Poges School, Mrs. Kendrick, Mr. Pulley, Mrs. Miller, Mrs. Dodds.

Clothes and Linen.

Mrs. Barrington Kennett, Miss Jarrett, Lady Lever, Mrs. Rawlings, Mrs. Romer, Mrs. C. Seymour, Mrs. Kyrle Smith, Mrs. Michael Ludgate.

PRIVATE.

**KING EDWARD VII HOSPITAL,
WINDSOR.**

The Secretary will be much obliged to anyone who will send to him the Names and Addresses of Persons, not already on the list, who are likely to subscribe to the Hospital.

NAME.

ADDRESS.

.....
.....
.....
.....
.....
.....
.....
.....
.....
.....

FROM

Important Notice to Annual Subscribers of One Guinea and upward

If you will be good enough to complete the form on the following page, the Hospital will be able to recover income tax on your contribution, and you will be entitled to deduct the amount of your subscription from your income tax return.

Nett Amount of Annual Subscription payable by Subscriber.			Income Tax recoverable by the Hospital.	Gross Amount of Annual Subscription.						
£	s.	d.	...	£	s.	d.	...	£	s.	d.
1	1	0	...	0	8	0	...	1	9	0
2	2	0	...	0	15	11	...	2	17	11
3	3	0	...	1	3	11	...	4	6	11
4	4	0	...	1	11	10	...	5	15	10
5	5	0	...	1	19	10	...	7	4	10
10	10	0	...	3	19	8	...	14	9	8
21	0	0	...	7	19	4	...	28	19	4
31	10	0	...	11	19	0	...	43	9	0
42	0	0	...	15	18	8	...	57	18	8
52	10	0	...	19	18	4	...	72	8	4

I,

of

hereby agree with KING EDWARD VII HOSPITAL, Windsor, that over a period of seven years from the sixth day of April 193 , or during my life, whichever period shall be the shorter, I will pay annually to the General Fund of the said Hospital such a sum as will, after the deduction of Income Tax, leave in the hands of the Fund a net sum of £ () such sum to be paid from my general fund of taxed income so that I shall receive no personal or private benefit in either of the said periods from the said sum or any part thereof.

In witness thereof
I have hereunto set
my hand and seal this
.....day of
.....193

Signature.....

Signed, by the said
.....
in the presence of

Signature.....

Address.....

Occupation.....

*When completed, this form should be sent to the Secretary,
King Edward VII Hospital, Windsor.*

Surgical Instruments.

The British Rubber Co., Mr. J. Gaymer Jones, Lady Alexander Kennedy, Miss Harris, Mrs. Cowling, Mr. Charsley.

Concert Tickets.

Mr. J. Railton, Mr. E. C. Durant, Mr. J. Gaymer Jones, Ascot Grand Stand, Eton College, Windsor Operatic Society, Windsor and Eton Choral Society, Mrs. Chetwynd Stapylton, Imperial Service College, Lady Shipley, Windsor Strollers, Mrs. Hargreaves, Lady Derby, Mrs. Payne Cook, Horlicks Malted Milk Co., Windsor Ball Committee.

Harvest Thanksgivings.

Dorney Parish Church, Wexham Parish Church, Iver Heath Parish Church, Virginia Water Parish Church, Farnham Common Parish Church, St. Mark's Bourne End, Datchet Parish Church, Cippenham Mission, Thorney Parish Church, Eton Parish Church, Bracknell Parish Church, Winkfield Parish Church, Penn Parish Church, Royal Chapel Windsor Great Park, Trinity Church, Clewer Parish Church, Dropmore Parish Church, Horton Parish Church, Windsor Parish Church, All Saints' Church, Windsor, Baptist Chapel, Windsor, Fulmer Parish Church, Marlow Parish Church, All Saints' Church, Ascot, Lightwater Parish Church, Cranbourne Church, Tylers Green Parish Church, Burnham Parish Church, St. Anne's, Bagshot, Sunningdale Parish Church, St. Michael's, Farnham Royal, Eton College Chapel, St. John the Baptist, Eton Wick, St. Andrew's, Cippenham, Beaconsfield Parish Church, St. Agnes's Church, Spital, Stoke Poges School, St. John's, Farnham Common, Hedsor Parish Church, Rev. Holland, St. Mary's, Farnham Royal, St. Michael's, Manor Park, Hitcham Church, St. Mary's, Wooburn, Lambrook School, Bracknell.

Miscellaneous Gifts.

Messrs. McMichael Radio Co., Ltd., Mr. W. Dunkels, Mrs. Putnam, Mrs. Asher, Mrs. C. Seymour, Miss Scott, Hon. Mrs. Morgan Jones, Mrs. Chetwynd Stapylton, Mrs. Mumford, Messrs. Luff & Son, Mrs. Thatcher, Messrs. McAlpine.

Special Christmas Gifts.

The Rt. Hon. Lord Kemsley, Mrs. Malden, Flackwell Heath Women's Institute, Mr. J. Railton, Mrs. R. Bentley, Berks and Bucks Needlework Guild, Mrs. Norris Elye, Mr. Martell, Mrs. Purnell, Mrs. Hargreaves, Mrs. Hedge, Mrs. Seymour, Mrs.

Durant, Miss Shadforth, Lady Alexander Kennedy, Miss Bayley, Mrs. Farmer, Mrs. Fullarton James, Mrs. Mumford, Mrs. Head, Windsor Park Women's Institute, Langley Group Fellowship of Marriage, Major Gibson Fleming, Mr. Butter, Mr. H. Dodge, 5th Windsor Scout Group, Mrs. Putnam, Langley Girls' Friendly Society, Sir Austin Low, Mr. E. M. Cooper, Miss Luff, Mr. Pearce, Mr. C. M. Woodbridge, Mrs. Flowerday, Mrs. Purrett, Mrs. Whitfield, Miss Logan, Mr. Head, Miss Bishopp, Mr. Longbottom, Mr. Wells, Mr. J. Wedderburn Wilson, Captain Fullarton James, Miss James, Windsor Great Park, Mrs. Hargreaves, Beaumont College, Mr. S. Jones, Lady Shipley, Mr. and Miss Hutt, Mrs. Finch, Mrs. Brinckman, Miss Piper, Mrs. C. Leigh, Mr. J. Barnett, Mr. F. Reffell, Dowager Lady Buchanan Jardine, Miss Shaw Stewart, Lady Mary Crichton, St. John's Ambulance (Windsor Div.), South Bucks Devonian Society, Mrs. Pridmore, Mrs. Dow, Mr. Hylop, Miss Vere Nicoll, Caley's Ltd., Fenemore and Howlett, Clement Clarke, Ltd.

SUMMARY OF ACCOUNTS 1937

	PAGES
I. CAPITAL ACCOUNT	28
II. REVENUE ACCOUNT	30
III. CONTRIBUTORY SCHEME	74

I. CAPITAL ACCOUNT.

(December 31st, 1937.)

	<i>Yielding last year.</i>		
	£	s.	d.
Land, and buildings, of King Edward VII Hospital at Spital ..			
Furniture and apparatus therein			
Ewhurst House and Lands			
The income on £1267 15s. 9d. 2½ per cent Consolidated Stock (Aldem's Trust shown under Donations)			
£1400 4 per cent Government Funding Loan 1960-90	56	0	0
£1959 10s. 7d. 3½ per cent Conversion Stock	68	11	8

The above Stocks held by the Official Trustees of Charitable Funds.

£101 7s. 7d. 4 per cent New South Wales Stock held under the bequest of the late Mr. B. Elkin Mocatta	2	19	4
£84 4s. 2d. 5 per cent War Loan 1929-47 (Linen Guild) £4			
£897 10s. 0d. 3½ per cent War Stock (half share interest)..	15	3	1

and the following stocks held by Barclays Bank, nominees for the Trustees of King Edward VII Hospital, Windsor (some of which are especially allocated or assigned).

	£	s.	d.				
1000	0	0		3 per cent South Metropolitan Gas Company Debenture Stock	22	17	6
1100	0	0		3½ per cent Government of India Stock, 1931 ..	29	2	3
2100	0	0		4 per cent New Zealand Stock, 1943-63 ..	63	10	6
1700	0	0		3¾ per cent Queensland Govmt. Stock, 1940-60	48	4	4
300	0	0		4 per cent ditto 1940-50			
200	0	0		4 per cent, fully paid, and			
50	0	0		£1 Shares in the Datchet Co-partnership Housing and Allotment Society, Limited ..	9	5	0
<hr/>							
12160	8	1		Carried forward ..	£315	13	8

Capital Account (*continued*).

				<i>Yielding last year.</i>		
				£	s.	d.
12160	8	1	Brought forward	315	13	8
750	0	0	4 per cent Debenture Stock London Midland and Scottish Railway	22	10	0
1800	0	0	4 per cent Second Guaranteed Stock London and North Eastern Railway	54	9	0
3439	0	0	5 per cent Preference Stock Southern Railway	130	0	8
2749	0	0	4 per cent Debenture Stock Southern Railway ..	83	3	1
296	0	0	Central Uruguay Railway Co. of M. U. Ordinary			
200	0	0	4½ per cent 1st Debenture Stock			
445	0	0	5 per cent 2nd Debenture Stock		5	10
500	0	0	Buenos Ayres Great Southern Railway Ltd., 4 per cent Debenture Stock	15	2	6
500	0	0	Buenos Ayres Western Railway Ltd. 4 per cent	15	2	6
217	0	0	Dalgety & Co. Ltd. 4½ per cent Irredeemable Debenture Stock	7	7	9
500	0	0	London Midland Scottish Railway 4 per cent Guaranteed Stock	15	2	6
190	0	0	London & North Eastern Railway 4 per cent 1st Guaranteed Stock	5	14	11
635	0	0	London & North Eastern Railway 3 per cent Debenture Stock	14	8	1
113	0	0	London & North Eastern Railway 4 per cent Debenture Stock	3	8	4
500	0	0	Madras & Southern Railway and Mohratta Railway Co. Capital Stock	32	9	8
150	0	0	Mortgage Company of River Plate Ltd. 4½ per cent Debenture Stock	5	2	1
304	0	0	Southern Railway Co. 5 per cent Guaranteed Preference Stock	11	9	11
3800	0	0	Walton Mortgage	105	3	10
				<hr/>	<hr/>	<hr/>
				836	14	4
Income Tax returned in respect of above ..				205	4	0
				<hr/>	<hr/>	<hr/>
228748	8	1		£1041	18	4

Examined and found correct,

R. G. RAWKINS, J.P., F.C.I.S.,

Honorary Auditor.

II. REVENUE ACCOUNT.

FOR THE YEAR ENDING 31ST DECEMBER 1937.

Dr. 1936.	RECEIPTS.	£	s.	d.	£	s.	d.
£ £							
	Brought forward from 1935..						
	A. Ordinary—						
1826	ANNUAL SUBSCRIPTIONS				1775	18	2
2064	DONATIONS—Ordinary				2455	11	6
1100	H.M. The King (State Apartments)	1700	0	0			
40	The League of Mercy	25	0	0			
79	Stock Exchange (Help Yourself)..	49	2	6			
147	Boxes	137	3	8			
221	District Committees	169	19	1			
11203	Contributory Scheme	10609	10	10			
32	Aldem's Bequest	31	13	8			
—	12821	—	—	—	12722	9	9
	INVESTED PROPERTY &c.—						
1010	Dividends	836	14	4			
182	Income Tax Returned	205	0	4			
	Rents	12	17	6			
—	1192	—	—	—	1054	12	2
41	HOSPITAL COLLECTIONS				301	11	5
242	CONGREGATIONAL COLLECTIONS ..				231	5	6
83	ENTERTAINMENTS				329	6	4
25	EMPLOYEES' CONTRIBUTIONS ..				9	3	2
3938	PATIENTS' PAYMENTS <i>per</i> ALMONER				4006	15	5
5013	PRIVATE WARD MAINTENANCE FEES				5620	19	11
5150	Ditto MEDICAL CHARGES (for Private Patients)				5659	5	0
	PATIENTS' PAYMENTS DIRECT—						
116	In-Patients	89	5	6			
468	Out-Patients	448	9	6			
132	Massage and Electrical	112	10	6			
17	Hire of Ambulance	54	8	0			
1222	X-ray Fees	1280	5	6			
32	Approved Societies' Payments ..	62	16	4			
—	1987	—	—	—	2047	15	4
498	Pathological Department	494	4	5			
88	War Office & Air Ministry Payments	25	15	0			
44	Insulin Fund	33	9	0			
	Public Authorities	443	14	0			
253	Other Receipts	505	15	8			
—	883	—	—	—	1502	18	1
—	35265	—	—	—	£37717	11	9
	Carried forward						

Revenue Account.

FOR THE YEAR ENDING 31st DECEMBER 1937.

1936.	EXPENDITURE.			Cr.
£	£		£ s. d.	£ s. d.
		A. Ordinary—		
		PROVISIONS—		
1194		Meat	1176 16 11	
508		Fish, Poultry, &c.	692 4 7	
1143		Grocery, &c.	1051 8 11	
1897		Milk, Butter and Eggs	1866 12 3	
360		Bread, Flour, &c... .. .	561 16 7	
562		Vegetables	521 18 0	
7		Sundries	4 19 9	
-----	5671		-----	5875 16 6
		SURGERY AND DISPENSARY—		
2463		Drugs and Chemicals	2196 4 7	
598		Dressings and Bandages	708 13 1	
12		Radium	20 9 7	
1159		Instruments and Appliances	1051 5 7	
1787		X-ray	1297 1 1	
137		Wines and Spirits	130 19 9	
798		Pathological Department	701 16 1	
85		Orthopaedic Department	82 9 2	
27		Insulin	30 16 9	
34		Sundries	30 16 9	
-----	7100		-----	6219 15 8
5150		MEDICAL CHARGES (for Private Patients)		5659 5 0
		DOMESTIC—		
198		Renewal of Furniture	153 9 7	
60		Renewal of Bedding and Linen	69 18 6	
184		Hardware, Crockery, Brushes, &c.	165 1 3	
2680		Laundry	2593 6 6	
200		Cleaning and Chandlery	201 18 9	
163		Water	231 13 2	
		Fuel and Lighting—		
2168		Coal and Coke	2248 11 6	
5		Wood, Oil, &c.		
671		Gas	682 10 6	
435		Electric Current and Power	395 13 6	
39		Uniforms	45 9 6	
27		Sundries	45 15 4	
-----	6830		-----	6833 8 1
		SALARIES AND WAGES—		
1248		Medical	1595 0 8	
444		Dispensing	479 3 9	
4186		Nursing	4356 5 2	
816		Superannuation	946 3 8	
114		Chaplain	111 0 0	
3138		Mechanics, Porters and Domestics	3410 17 9	
-----	9946		-----	10898 11 0
-----	34697	Carried forward		£35486 16 3

Dr. 1936.

Revenue Account—Continued.

FOR THE YEAR ENDING 31st DECEMBER 1937.

£	RECEIPTS.	£	s.	d.
35265	Brought forward	37717	11	9
B. Extraordinary—				
		£	s.	d.
	Executors of late Mrs. Bressey ..	444	16	9
	Executors of late Miss A. R. Richardson	13	4	6
	Executors of late Mrs. R. A. Blayney	1000	0	0
	Executors of late Mr. J. W. Smith	100	0	0
	Executors of late Mr. Richard Bentley			
200	Executors of late Sir J. Soundy ..			
100	Executors of late Mr. C. Crocker			
100				
400				
1550	From Special Account for Barry Ward and X-Ray Plant ..			
		1558	1	3
12408	By Sale of Stock			
4507	Excess Expenditure over Income	2814	2	11
	Overdraft up to 1936	6513	8	1
	Overdraft for year 1937	2814	2	11
	Total Overdraft	<u>£9327</u>	<u>11</u>	<u>0</u>

£54130

£42089 15 11

I have examined the above Accounts with the Books, Vouchers, etc., and I certify the same to be correct. I have also verified the investments.

R. G. RAWKINS, J.P., F.C.I.S., *Honorary Auditor.*

April 29th. 1938.

1936. Cr.

Revenue Account.—*Continued.*FOR THE YEAR ENDING 31ST DECEMBER 1937.

£	£	EXPENDITURE.	£	s.	d.	£	s.	d.
	34697	Brought forward	35486	16	3
		MISCELLANEOUS—						
55		Ambulance	82	7	9			
171		Insurances	177	18	3			
339		Garden (including wages) ..	340	3	1			
123		Sundries	145	4	10			
—	688		—	—	—	745	13	11
		ESTABLISHMENT CHARGES—						
817		Repairs and Renewals	1252	4	2			
—	817	Sundries	17	18	5	1270	2	7
		B. Administration—						
		MANAGEMENT—						
1602		Official Salaries	1618	14	5			
55		Superannuation	61	2	0			
358		Printing and Stationery	336	18	8			
133		Postages	137	10	0			
330		Telephones	346	15	7			
4		Advertisements	19	1				
28		Sundries	20	6	0			
—	2510		—	—	—	2522	5	9
		APPEAL FOR FUNDS—						
12		Printing, Advertising, etc. ..						
78		Travelling Expenses	48	7	3			
—		Collecting Boxes	1	3	11			
59		Alexandra Rose Day	61	4	3			
—	149		—	—	—	110	15	5
		C. Rates and Taxes—						
469		Rates	469	6	8			
547		Health & Unemployment Insurance	535	18	4			
—	1016		—	—	—	1005	5	0
		Total Ordinary Expenditure						
						41140	18	11
		D. Extraordinary Expenditure—						
717		Bank Interest	787	17	6			
110		Contrib. to other Institutions ..	112	10	0			
1018		Building	48	9	6			
—	1845		—	—	—	948	17	0
	12408							
	<u>£54130</u>					<u>£42089</u>	<u>15</u>	<u>11</u>

A. D. SELKIRK,
S. F. OXLEY,
HENRY GOODFORD,
M. BUTTER,

C. H. K. MARTEN,
E. T. BOWYER,
J. WEDDERBURN WILSON,

} Finance
Committee.

C. M. WOODBRIDGE, *Honorary Treasurer.*

GENERAL STATISTICS OF THE HOSPITAL FOR THE LAST FOUR YEARS.

The following are the numbers of Patients and the nature of the case treated during the past four years :

	1934.	1935.	1936.	1937.
In-patients	3719	3852	4023	4111
Out-patients	1755	2301	2553	2301
Ear, Nose and Throat Cases	1093	1350	1684	1684
Out-patient Attendances	6041	6450	8034	8034
Ear, Nose and Throat Att.	1891	1874	4879	4879
Casualty patients	3616	5075	5468	5371
" " Attendances	21701	20331	20835	19241
Major Operations two Main Theatres	1464	1457	1279	1479
Major Operations Eye Theatre		41	136	81
Major Operations Barry Theatre	414	352	498	521
Minor ditto two Main Theatres	343	323	409	221
" " Eye Theatre		16	48	111
" " Barry "	1439	1511	1593	2071
Eye Cases (New)	1388	1407	1364	1791
" (Attendances)	2962	3069	3382	4531
Dental Cases (Old)	787	926	905	561
" " (New)	1575	2063	2273	1601
X-Rays Cases	5039	5902	5573	6321
Electrical Treatments	7034	8676	6461	7151
Massage Treatments	10393	10406	9678	8811
Diathermy	2304	1893	1978	1651
Orthopædic (New)	401	397	486	411
" (Attendances)	1588	1759	2093	2151
Heliotherapy	2493	2702	1915	1631
X-ray Treatments	251	440	479	581
Medical Cases	683	731	812	761
Road Accidents	348	314	318	311
Skin Clinic (Old)	582	493	561	711
" " (New)	338	310	345	521
Speech Clinic	296	259	340	561
Squint Clinic		344	77	201
Radium Clinic		561	527	421
Fracture Clinic				1521
	81938	87203	85831	92671

NUMBERS AND COST OF IN-PATIENTS FOR THE PAST TEN YEARS.

The approximate cost per Out-patient (including Casualties) treated to a conclusion is 5.07s.

Year.	Beds Available.	Average daily number of In-patients.	Average Stay.	Cost per Head.			Cost per Bed occupied per annum.		
				£	s.	d.	£	s.	d.
1928	125	101.60	13.95 days	7	5	2	194	7	7
1929	181	123.39	15.11 "	7	10	0	176	17	0
1930	181	155.17	15.13 "	7	13	2	174	5	7
1931	181	160.93	14.56 "	7	1	6	172	9	8
1932	181	168.66	15.11 "	7	1	11	165	16	11
1933	193	172.29	16.43 "	7	4	10	157	6	6
1934	193	172.00	16.47 "	7	15	3	167	18	4
1935	200	177.64	16.56 "	7	14	8	166	11	7
1936	200	172.89	15.70 "	7	16	10	183	1	4
1937	200	173.08	14.09 "	7	18	0	188	0	5

1937

LISTS OF GOVERNORS,
SUBSCRIPTIONS, DONATIONS
and
CONTRIBUTORY SCHEME

Life Governors.

(Donors of Twenty Guineas, or upwards, in one sum.)

*Not including special donations to the Building Fund and the
Nurses' Hostel.*

	£	s.	d.
HIS MAJESTY THE KING, State Apartments Fund ..	17875	0	0
Allhusen, Lt.-Col. F., Fulmer	224	15	0
Allhusen, Mrs.	26	5	0
Asher, S. G. (and Mrs. Asher)	355	0	0
Barber, <i>per</i> A. T., Castle Cot, Clewer	126	0	0
Barrington-Kennett, Mrs., Fulmer	118	5	4
Bassett, Mrs., Fledborough Hall, Holyport	52	10	0
Benson, The Misses, Wraysbury	53	4	3
Bentley, Mrs., The Mere, Slough	107	13	0
Birley, C. Addison, Bartle Hall, Preston	25	0	0
Bosanquet, R. A	176	10	0
Brooks, A., Slough	70	0	0
Brown, E. C. Clifton	224	0	10
Buxton, S. Gurney	100	0	0
Cabrera, Miss	77	10	0
Cahusac, H. B., Cookham	42	0	0
Campbell, Baroness, Windsor	60	0	0
Carreras, Ltd.	50	0	0

Clark, Mrs. A., Iver	250	0	0
Cattley, T. F.	198	7	0
Chance, R. W. J. F.	25	0	0
Christie-Miller, S. R.	250	10	0
Churchill, E. L.	117	4	0
Crouch, Dr.	21	0	0
Dance, Lady, Sunningdale	21	0	0
Daniels, Arthur F.	31	10	0
Dental Traders Golfing Society, London	76	14	1
Desborough, Lord, K.G., J.P., D.L., Taplow Court	191	15	0
Devereux, W. C.	140	16	10
Dimond, Mrs., Sunninghill	49	10	6
Dodge, H., Windsor	372	8	3
Donner, Mrs., Windlesham	1048	8	0
Duggan, Miss Marcella	52	10	0
Dunkels, Walter, Windsor Forest	150	5	0
Easson, Rev. James U., Chicheley, Newport Pagnell	21	0	0
Ellis, Miss F. E., The Downes, Hayle, Cornwall	73	10	0
Fairhaven, Lady	250	0	0
Field, Miss L.	50	0	0
Gillespie, Mrs., The Green, Newport Pagnell	21	0	0
Grenfell, Mrs. C. G.	52	10	0
Harbord, W., Windsor	31	0	0
Hare, J. H. M.	46	10	0
Hargreaves, Mrs. C. Reginald, Fulmer	181	14	0
Hartley, Mrs., Englefield Green	284	5	0
Hathaway, Dr. F. J.	45	10	0
Heinz, E. J.	25	0	0
Herring, Miss B.	500	0	0
Hervey, T. B., Beaconsfield	85	1	0
Holton, H. J., Slough	24	2	0
Howard Vyse, Major General Sir R., Stoke Poges	50	0	0
Hussey, C. J. U., Windsor	96	10	0
Jackaman, C. J.	119	0	0
Jackson, F., Bourne End	75	0	0
James, Capt. Fullarton and family	510	0	0
Johnson, Stewart, Sunningdale	52	0	0
Jurgens, G., Englefield Green	50	0	0
Kemsley, Rt. Hon. Lord, Farnham Park	900	0	0
Low, Sir Austin, C.I.E.	1840	0	0
Lubbock, S. G., Eton College	174	0	0
Mackinnon, P. V., Eton College	45	13	4
Mason, Lady Evelyn	25	0	0
McAlpine, T. C., Stoke Poges	120	0	0
Mitchell, Mrs., Sunninghill	39	4	3
Mocatta, Ernest, Addlestone	50	0	0
Mocatta, Owen E., Englefield Green	150	0	0
Muir, Mrs., Clewer Hill	63	0	0
Mumford, E. C., Datchet	341	4	6
Olivier, E., Oakley Court	265	5	0

**KING EDWARD VII HOSPITAL
WINDSOR**

The Annual General Meeting
of
The Governors and Subscribers

will be held in

THE BOARD ROOM
AT THE HOSPITAL

on

Thursday, June 9th, 1938

The Chair will be taken by

SIR AUSTIN LOW, C.I.E.

At 11 a.m.

*It is hoped that you will make a special effort
to be present*

Oppenheimer, O., Bracknell	180	0	0
Ormathwaite, Lord, Bracknell	25	0	0
Paravicini, H. F. de	52	10	0
Phillips, J. Stanley	334	1	0
Platt, Mrs. H. M., Sunningdale	100	0	0
Prior, H. N., Stanstead Abbotts	106	2	0
Railton, James, Windsor	368	0	0
Rees Mogg, Major and Mrs.	1500	0	0
Roberts, F. A., Sunningdale	57	8	0
Rochford, B.	78	15	0
Rothschild, J. A.	100	0	0
Rowe, Mrs. Carpenter	30	12	0
Ruegg, Mrs., London	105	0	0
Sargeant, E., Slough	25	0	0
Sconse, J. J., Haywards Heath	50	0	0
Sheridan, J., Sunningdale	25	1	10
Shipley, Lady	218	5	0
Shorto, Captain, Winkfield	21	15	4
Skevington, Sir J. O.	453	19	0
Skimming, E. B. H., Taplow	135	1	0
Spink, Herbert, Wraysbury	603	0	0
Spink, Mrs. Herbert	25	0	0
Stevens, Maj. C. H., Wimbledon	50	0	0
Stewart Johnston, Executors of late Mr. W.	3000	0	0
Stock Exchange Dramatic and Operatic Society	3323	2	6
Stock Exchange Mutual Subscription Fund	1901	5	0
Thomson, Sir Courtauld	50	0	0
Timmis, S. S., Butler's Court, Beaconsfield	35	0	0
Trotter, Noel, Sunninghill	1262	9	0
Tubbs, Cyril B., Snelsmore House, Newbury, Berks	52	10	0
Vagliano, M., Ascot	100	0	0
Vaughan, E. L., Eton College	149	6	0
Vesey Norman, Mrs., 32 Weymouth St., London	75	0	0
Warren, Miss R., Sands Soldiers' Home, Quetta	21	0	0
Watson, Mrs. C. W., Sunningdale	100	0	0
Whitaker, R., Burnham	21	0	0
Wilson, A. J., Farnham Common	26	5	0
Wilson, Lady Murrough	131	5	0
Woodbridge, Mr. and Mrs., Wexham	230	16	0
Wright, R. W.	89	5	0
Young, F. Gordon	26	5	0

The above amounts do not include special donations to the
Building Fund or to the Nurses' Hostel.

LIST OF SUBSCRIBERS AND DONORS, 1937.

THE ROYAL FAMILY ... £10 0s. 0d.

				Subscriptions.			Donations & Collections.			Total.		
				£	s.	d.	£	s.	d.	£	s.	d.
H.R.H.	THE	DUKE	OF									
	CONNAUGHT	10	0	0						
				£10 0 0								
										£10 0 0		

Contributory Scheme Amounts see pages 75 to 91

ASCOT ... £152 0s. 9d.

Ascot Grand Stand, Trustees of..	10	10	0	50	0	0
Asher, S. G., Ascot Place ..	5	5	0			
Bulloch, Miss, The Avenue ..				10	0	
Coates, Major and Mrs., Byeways	1	1	0			
Crouch, Dr.				21	0	0
Crutchley, P., Sunninghill Lodge	5	5	0			
Gibson Fleming, Major.. ..	5	0	0			
Heathfield School, Ltd... ..	3	3	0	1	11	0
Hughes, Mrs. and Miss, Wharton Cottage	1	1	0			
Kaye, Miss E. M. C.	1	1	0			
Lissaman, Mr. and Mrs., Moss Hill	1	1	0			
Lucas, E., Heathcroft	2	2	0			
Minchin, F., The Farm.. ..	1	1	0			
Napper, F. J., Chavey Down ..	1	1	0			
Patton, Miss M., The Links ..	1	1	0			
Peyton, J. E., the late, Inglemere Wood	2	2	0			
Post Office Staff.. .. .				1	1	0
Ravenhill, Miss, Burnside ..	2	2	0			
Rokeby, Mrs., The Tower ..	1	1	0			
Carried forward	£43 17 0			£74 2 0		

	Subscriptions.			Donations & Collections.			Total.		
	£	s.	d.	£	s.	d.	£	s.	d.
Brought forward ..	7	17	6				24	17	8
Links Hotel				11	1	0			
"Royal Hart" Hotel				5	12	6			
"District Arms" Hotel				1	9	0			
"Spelthorne" Inn				1	15	3			
"Hearts of Oak"					15	8			
"Stag and Hounds"					10	0			
Bubb, J.				1	0	0			
Proceeds of Dance, per G. Stanley, Esq.				5	1	11			
Manor Golf Club					10	1			
Under 10s.	5	0							
	<hr/>			<hr/>					
	£8	2	6	£27	15	5			
	<hr/>			<hr/>					
							£35	17	11
	<hr/>			<hr/>					
							£60	15	7

BAGSHOT ... £31 13s. 0d.

Close and Frances	1	1	0						
Fuller, Mrs.	1	1	0						
Meade, Lady Beatrice				10	0	0			
Meade, Lady Katherine				10	0	0			
Michols, Lt.-Col. W. H.	3	3	0						
Waterer, J. & Son	5	5	0						
All Saints' Church				1	3	0			
	<hr/>			<hr/>					
	£10	10	0	£21	3	0			
	<hr/>			<hr/>					
							£31	13	0

BEACONSFIELD ... £113 17s. 11d.

Beaconsfield Hospital Sunday Fund				19	19	0			
Bekonscot Model Railway				8	0	0			
Bunce, Mrs., St. Austell									
Chegwynd, Mrs. E. H.	1	1	0						
Circuit, G. F. L., Penn Road									
Clerk, H. S.	1	1	0						
Coxall, A., Beaconsfield Golf Club				1	1	0			
	<hr/>			<hr/>					
Carried forward ..	£2	2	0	£29	0	0			

	Subscriptions			Donations & Collections			Total.		
	£	s.	d.	£	s.	d.	£	s.	d.
Brought forward ..	7	15	6				82	1	6
Hollis Walker, T., K.C. ..		10	0						
Pepyat Evans, Mr. and Mrs., Furzefield	1	1	0						
Young, The Misses	2	0	0						
Blake, A. E.	2	2	0						
Randall, H. B., Longacre ..		10	0						
North, Mrs., Four Winds ..	2	2	0						
Bekon Wine Co.	2	2	0						
Gordon, Dr., Ashdene		10	6						
Partington, Mrs., The Oak House	1	1	0						
Haynes, Mrs. A., Westfield ..	1	1	0						
Per Smythe, Miss	1	13	9	10	6				
„ MacColl, Miss	2	7	8						
„ Braddon, Miss		12	0						
Messrs. Hughes, Ltd.				15	9				
Beaconsfield Cricket Club ..				3	14	3			
Under 10s.	1	7	6						
	<hr/>			<hr/>					
	£26	15	11	£5	0	6			
	<hr/>			<hr/>					
							£31	16	5
							<hr/>		
							£113	17	11

BOVENEY AND ETON WICK ..	£4	6s.	4d.			
Eton Wick Church	3	8	10			
Eton Wick		17	6			
	<hr/>					
	£4	6	4			
	<hr/>					
				£4	6	4

BOURNE END, WOOBURN GREEN, FLACKWELL HEATH, AND LOUDWATER ..	£27	7s.	6d.			
Davis, J., Joselyn	2	2	0			
Humphreys, Mrs., Windsor House		1	0	0		
“Red Lion” Dart Club		1	0	0		
Tew, E. C., Soho Mills		16	0	0		
Wilcox, B. B., The Old Cottage	2	2	0			
St. Paul's Church, Wooburn ..		2	5	3		
St. Mark's Church		1	17	3		
Loudwater Church		1	1	0		
	<hr/>			<hr/>		
	£4	4	0	£23	3	6
	<hr/>			<hr/>		
				£27	7	6

	Subscriptions.			Donations & Collections.			Total.		
	£	s.	d.	£	s.	d.	£	s.	d.
BRACKNELL ...				£91	2s.	0d.			
Bracknell Hospital Parade ..				30	0	0			
Carter, C. H., Cooper's Hill ..	10	0	0						
Collingridge, The Misses, Beachcroft	3	3	0						
Easthampstead Charity Trustees	5	0	0						
Finlay, Lady, Warfield Grove ..	1	1	0						
Hewat, Miss, Warfield Cottage	5	0	0						
Lever, Lady, Newell Hall ..				10	0	0			
Oppenheimer, O.	5	0	0						
Power, A. D., Brockdale ..				10	0	0			
Sheppee, Mrs., Holly Spring ..	1	0	0						
Woolmer, Shirley, Warfield Priory	5	5	0						
Warfield Church				2	8	0			
Yates, Mrs., Westfield				3	3	0			
Under 10s.					2	0			
				<hr/>					
	£35	9	0	£55	13	0			
				<hr/>			£91	2	0

BURNHAM, LENT RISE, AND HITCHAM
£174 9s. 1d.

Alexandra Rose Day, per Miss Ferguson				34	7	6			
Almond, G. W., Burlington House	5	5	0						
Barker, W. E.	2	0	0						
Brown, E. Clifton, Burnham Grove	6	17	8						
Burnham Beeches Golf Club ..				37	0	0			
Burnham Hospital Parade ..				30	0	0			
Burnham Women's Conservative Association				1	10	0			
Carter, H. A., Foxley	2	15	1						
Evans, Canon L. H., Hitcham Rectory	2	2	0						
Hanbury, Col. L. H., C.M.G., Hitcham House	2	2	0						
Hyman, Mrs. Aubrey	5	5	0						
James, W. E., Abbey House ..	2	2	0						
				<hr/>					
Carried forward	£28	8	9	£102	17	6			

	Subscriptions.			Donations & Collections.			Total.		
	£	s	d.	£	s.	d.	£	s	d.
Brought forward ..	28	8	9	102	17	6			
Kimber, Sir H. Dixon, Hitcham Place	2	2	0						
Lawrence, Mrs. C., Longmead ..	2	2	0						
Maybank, F., High Street ..				1	10	0			
Meredith, Sister Joyce, House of Prayer				2	2	0			
Russell-Smith, A., Grovefield House	10	0	0						
Summer & Jaques, Drs. ..	4	4	0						
Wallace, Mr., Mrs., and family ..	1	0	0						
Willes, Miss & Miss E., Calverton	1	1	0						
St. Mary's Church, Hitcham ..				8	3	1			
Burnham Parish Church ..				10	13	9			
Under 10s.				5	0				
	<hr/>			<hr/>					
	£48	17	9	£125	11	4			
	<hr/>			<hr/>					
				£174	9	1			

CHERTSEY ... £47 6s. 10d.

Chertsey Gas Consumers ..	5	5	0						
Loyal Lodge, St. Anne's ..				1	0	0			
Marshall, B.				1	10	0			
Micklem, Major C., Hollycross ..	3	3	0						
Penrhyn, Miss C. G. L., Upper Childown	1	0	0						
Penrhyn, Miss C. M. L., Upper Childown	1	0	0						
Post Office Staff				1	5	0			
Tringham, Rev. H. J. F., The Vicarage	1	1	0						
St. Peter's Church				2	2	0			
	<hr/>			<hr/>					
	£11	9	0	£5	17	0			
	<hr/>			<hr/>					
				£17	6				

	Subscriptions.			Donations & Collections.			Total.		
	£	s.	d.	£	s.	d.	£	s.	d.
Brought forward ..							17	6	0

Per DISTRICT COMMITTEE:*Hon. Secretary*—Mr. A. J. Saunders.

T. Knight & Son, Employees ..	12	2							
Alexander, Mr. R.	10	0							
Lees & Son, Employees ..	5	18	7						
Jones, Mr. R. R.	3	0	0						
Flag Day	14	7	1						
Warrington, Mr. A.	4	2	11						
Chertsey Gas Co., Employees ..	1	10	1						
	<hr/>						£30	0	10
	<hr/>						£47	6	10

CIPPENHAM ... £15 0s. 0d.

Alexandra Rose Day, per Mrs. Owen							13	10	0
Lund, Mrs., Old House	1	1	0						
Under 10s.							9	0	
	<hr/>								
	£ 1	1	0	£13	19	0			
	<hr/>						£15	0	0

COLNBROOK ... £17 7s. 3d.

Baptist Chapel							3	10	0
Cox, A. A. B., Doyleford ..	10	0							
Colnbrook and District United Harvest	5	10	0						
Hobbins, Mrs.							1	6	9
Ibotson, Mrs.	10	6							
Lane, M.	10	0							
Smith, M.							1	0	0
Whist Drive							4	10	0
	<hr/>								
	£7	0	6	£10	6	9			
	<hr/>						£17	7	3

	Subscriptions			Donations & Collections.			Total.		
	£	s.	d.	£	s.	d.	£	s.	d.
DATCHET ... £30 16s. 6d.									
Brady, Capt. and Mrs., Swanmead	1	1	0						
Crease, Capt. T. E., Riverholme	3	3	0						
Mumford, E. C., Goodwyn House	10	10	0						
Nash, Miss, Ditton Road ..						11	0		
Prior, Lt.-Col. A. W.	3	3	0						
Scriven, W., Rippledene ..						10	6		
Shipley, Lady, Riverbank ..	5	5	0						
Smith, Colonel H. D'Arch, Greenside	2	2	0						
Upcott, Mrs., Patrix Bourne ..	1	1	0						
Parish Church						3	10	0	
	<hr/>			<hr/>					
	£26	5	0	£4	11	6			
	<hr/>			<hr/>			£30 16 6		

DORNEY ... £7 17s. 1d.									
Alexandra Rose Day, per Miss Bennett						3	15	1	
Palmer, Lt.-Col. C. H. D., Dorney Court	2	2	0						
Dorney Parish Church						2	0	0	
	<hr/>			<hr/>					
	£2	2	0	£5	15	1			
	<hr/>			<hr/>			£7 17 1		

DROPMORE - AND LITTLEWORTH ... £10 10s. 0d.									
Aird, Miss G., Sheepcote ..	2	2	0						
Fortescue, J. B... .. .	5	5	0						
Turner, T. W. D.	2	2	0						
St. Anne's Church						1	1	0	
	<hr/>			<hr/>					
	£9	9	0	£1	1	0			
	<hr/>			<hr/>			£10 10 0		

EGHAM ... £41 16s. 0d.									
de Worms, Mrs. A., Milton Park	1	1	0						
Hart, Mrs., 69 High Street ..						25	0	0	
Holloway Sanatorium	10	10	0						
Royal Holloway College ..	5	5	0						
	<hr/>			<hr/>					
	£16	16	0	£25	0	0			
	<hr/>			<hr/>			£41 16 0		

	Subscriptions.			Donations & Collections.			Total.		
	£	s.	d.	£	s.	d.	£	s.	d.
ENGLEFIELD GREEN AND VIRGINIA WATER									
£292 3s. 0d.									
Fairhaven, Lady				250	0	0			
Fawkes, A. W., Northroyd	5	5	0						
Liddell, Miss, The Cottage	1	1	0						
Maude, Mrs., Park Place	2	2	0						
McMahon, Mrs.	1	1	0						
Pilcher, Miss E. E. W.	2	2	0						
St. Anne's Girls' Club				18	0	0			
Schröder, Baron Bruno, Heath Lodge	5	5	0						
Tyrrell, Mrs.	3	3	0						
Vesci, Lady de, Clonboyne	2	2	0						
Vickers, R., Scatcliffe	2	2	0						
	£24 3 0			£268 0 0					
							£292 3 0		

ETON—*see page 68.*

FARNHAM ROYAL ... £33 14s. 5d.

Barrett, H. L. C., Broomfield	1	1	0						
Drew, A. F., Foston	5	5	0						
Kemsley, Rt. Hon. Lord, Farnham Park	25	0	0						
Wright, Dr., Cherry Tree House		10	6						
Under 10s.						5	0		
Per Miss Cantrell									
"The Stag,"						17	6		
Under 10s.						15	5		
	£31 16 6			£1 17 11					
							£33 14 5		

FULMER ... £56 9s. 8d.

Allhusen, Lt.-Col. F.	15	15	0						
Hargreaves, Mrs. C. R., Fulmer Grange	2	2	0	25	0	0			
Kennett, Mrs. Barrington, Fulmer Grange	6	17	8						
Parish Church				6	10	0			
Under 10s.		5	0						
	£24 19 8			£31 10 0					
							£56 9 8		

	Subscriptions.			Donations & Collections.			Total.		
	£	s.	d.	£	s.	d.	£	s.	d.
HEDGERLEY AND									
FARNHAM COMMON ... £27 31s. 1d.									
A. O. F.	1	1	0						
Baker, Dr.	3	3	0						
Byrne, L. S. R., Templewood Gate	2	2	0						
Collingham, Mrs., Withyfield ..	2	2	0						
Crace, Mrs., Withyfield.. ..	1	1	0						
Gooding, Miss	1	1	0						
Goodman, O.	1	1	0						
Hare, Mrs., Egypt Wood ..	1	1	0						
Potts, W., The Broadway ..	1	1	0						
Roberts, H.	2	2	0						
Weatherall Bros., Beaconsfield Road	2	2	0						
Williamson, Mr., Windmill Cottage	1	1	0						
St. Mary the Virgin Church ..				3	17	6			
	<hr/>			<hr/>					
	£18	18	0	£3	17	6			
	<hr/>			<hr/>					
							£22	15	6
<i>Per District Committee:</i>									
<i>Chairman—Mrs. Wylie.</i>									
<i>Hon. Secretary—Miss Thurlow.</i>									
Lincoln, Mr.				1	1	0			
Williamson, J.				1	1	0			
Boxes				2	15	7			
				<hr/>					
				£4	17	7			
				<hr/>					
							£4	17	7
				<hr/>					
							£27	13	1
				<hr/>					

HORTON ... £5 19s. 6d.

Hutt Bros., Ashgood Farm ..	2	2	0						
St. Michael's Church				3	17	6			
	<hr/>			<hr/>					
	£2	2	0	£3	17	6			
	<hr/>			<hr/>					
							£5	19	6

	Subscriptions.			Donations & Collections.			Total.		
	£	s.	d.	£	s.	d.	£	s.	d.
IVER ...	£260	11s.	11d.						
Clark, Mrs. A., Warren House				250	0	0			
Clark, A., Warren House ..	3	3	0						
Jones, P. W.	1	1	0						
Povey, H., Oxford House ..	1	1	0						
Smith, Mrs.				1	11	9			
Thorney Church				1	5	10			
Iver Parish Church				2	7	8			
Under 10s.					1	8			
	<hr/>			<hr/>					
	£5	5	0	£255	6	11			
	<hr/>			<hr/>			£260 11 11		

LANGLEY ... £23 5s. 6d.

Hillier, W. A.	5	5	0						
Lobjoit, E. W., Raymond House				5	0	0			
Stacey & Co., Station Works ..				2	2	0			
	<hr/>			<hr/>					
	£5	5	0	£7	2	0			
	<hr/>			<hr/>			£12 7 0		

Per DISTRICT COMMITTEE:

Hon. Secretary—Major Mewburn Watson.

Per Mr. Shepherd:

Employees of Messrs. Stacey 1 6 0

Per Mrs. Swabey.

Kelly, Mr.				10	0				
Grant, Miss				1	7	6			
Flory & Black, Messrs. ..				1	1	0			
Swabey, Mrs.				10	0				
Langley Church Collections ..				2	7	6			
Mewburn Watson, Maj. ..				2	0	0			
Holloway, Mr., "The Crown" ..				1	16	6			
	<hr/>			<hr/>					
				£10	18	6			
	<hr/>			<hr/>			£10 18 6		
	<hr/>			<hr/>			£23 5 6		

	Subscriptions.			Donations & Collections.			Total.		
	£	s.	d.	£	s.	d.	£	s.	d.
LONDON ...	£441	4s.	8d.						
Adkins, D. A.				1	19	8			
Alexandra Rose Day				50	0	0			
Angus & Co.					15	0			
Archer-Shee, Lady	2	2	0						
Astor Charitable Trust, 4 St. James's Sq.. . . .	5	0	0						
Barton, C.				1	0	0			
Bernhard Baron Charitable Trust				50	0	0			
Bilsted, Ladbrooke Sq.					10	0			
Blackmore, Miss					10	6			
Bonner, C. H.					10	6			
Caldwell, C. H. B.	5	0	0						
Campion, G. W.				1	0	0			
Clark, W.				1	0	0			
Clement Clarke, Ltd.	10	10	0						
Cohen, C.				1	1	0			
Cohen, J. A. and Mrs.				2	2	0			
Cohen, L.				10	10	0			
Corrigan, Mrs. L.				5	0	0			
Crampton, H. W.					10	0			
"Daily Mirror" Tokens				21	10	0			
Deacon, J. F. W., 20 Birchin Lane	5	5	0						
Delmar Charitable Trust	21	0	0						
Dobin, J. and Mrs.				2	2	0			
Down Bros., St. Thomas's St.	1	1	0						
Eykyn, W. L.					10	0			
Great Western Railway Co.	5	5	0						
Grey, The Hon. Mabel de, 45 Cheyne Court	1	1	0						
Headquarters, London District				5	0	0			
H.M. Office of Crown Lands	10	10	0						
Jones, Betty and Jack				2	2	0			
League of Mercy				25	0	0			
Leon, P. A.				2	2	0			
Martin, H.				1	1	0			
Maw, Son & Sons, 7-12 Aldersgate Street	1	1	0						
Moore, C. F.	1	1	0						
Mortimer, J. and P. Bird, Messrs.				1	0	0			
Nichol, E. R.					10	0			
Carried forward	£88	16	0	£187	5	8			

	Subscriptions.			Donations & Collections.			Total.		
	£	s.	d.	£	s.	d.	£	s.	d.
Brought forward ..	68	16	0	187	5	8			
Paterson, Mrs.	5	0	0						
Penn, Mrs. C. M., 34 Wilton Crescent		10	0						
Prudential Assurance Company, Holborn Bars	40	0	0						
R. and O. Processes				1	1	0			
Randall, J. W. P. and Mrs. ..				1	1	0			
Roberts, F. A.	3	3	0						
Sands, J. L. and Mrs.				2	2	0			
Saunders, Miss, Kings Avenue ..	1	1	0						
Shennon, Capt.	1	1	0						
Stern, Miss M.				1	0	0			
Stock Exchange Dramatic and Operatic Society				49	2	6			
Tart, Mrs.				2	0	0			
Thomson, Col. Sir Courtauld ..				50	0	0			
Tod, Miss, 38 Harley Street ..	1	1	0						
Wilson, Lady Murrough	26	5	0						
Zelland, I.					10	6			
Under 10s.					5	0			
	<hr/>			<hr/>					
	£146	17	0	£294	7	8			
	<hr/>			<hr/>			£441	4	8

MAIDENHEAD ... £26 19s. 10d.

Cox Green & District Horticultural Society				10	0	0			
Davis Charity	5	5	0						
Fox, Mrs. Lane				1	0	0			
Gilan, L., Maidenhead Thicket ..									
Johnson, T., Cookham Road ..		10	6						
Maidenhead Norfolkians Cup Competition				2	2	0			
Pocock, Lady, Charities of	1	1	0						
	<hr/>			<hr/>					
Carried forward ..	£6	16	6	£13	2	0			

	Subscriptions.			Donations & Collections.			Total.		
	£	s.	d.	£	s.	d.	£	s.	d.
Brought forward ..	6	16	6	13	2	0			
Smith, R. M., White Waltham..	2	2	0						
Woollcombe Boyce, K. W., The Firs	1	1	0						
White Waltham and Shottes- brooke Parish Churches ..				3	18	4			
	<hr/>			<hr/>					
	£9	19	6	£17	0	4			
	<hr/>			<hr/>					
							£26	19	10

MARLOW ... £2 7s. 2d.

Marlow Churches				2	7	2			
				<hr/>					
				£2	7	2			
				<hr/>					
							£2	7	2

OLD WINDSOR—see page 69.

OTHER DISTRICTS ... £175 9s. 1d.

Allfrey, E., Binfield	1	1	0						
Anonymous				2	2	0			
Anonymous					10	0			
Batchelor, Miss E.				5	0	0			
Berks Automobile Club.. .. .	2	15	1						
Bucks Constabulary, re Cricket Match				10	0	0			
Circuit, E. F. L.	1	1	0						
Coxes Lock Milling Co., Wey- bridge	1	1	0						
	<hr/>			<hr/>					
Carried forward ..	£5	18	1	£17	12	0			

	Subscriptions.			Donations & Collections.			Total.		
	£	s.	d.	£	s.	d.	£	s.	d.
Brought forward ..	5	18	1	17	12	0			
Cumberledge, R. M.	2	2	0						
Cusden, E.	1	1	0						
Dedman, A.	1	1	0						
Denham, H. Mangles, Elm Close, Bassett	2	2	0						
Downshire, Marchioness of ..	5	5	0						
Ellis, B. and W. W.	1	1	0						
Ellison, Miss M. H., Porlock ..	2	2	0						
Elsley, F. W., Walton-on- Thames	1	1	0						
Feltham U.D.C.	2	2	0						
Ferguson, Brig.-Gen. A. F. H., Polebrook Hall, Oundle ..	2	0	0						
Ferguson, Mrs.	2	2	0						
Flyer, C. H. B., Wargrave ..				1	1	0			
Foster Bros.	1	1	0						
French, H. and A. M.	3	3	0						
Harmondsworth United Charity				30	0	0			
Huddart, Lt. S. S., R.N., Lynd- field				2	2	0			
Irvine, Miss M. R. P.	2	2	0						
Jackson, R.	1	0	0						
Jobson, Mrs., Chobham ..	1	1	0						
Johnson, Miss I., Woodham Way, Woking	1	1	0						
Leonard, Mrs.	1	1	0						
Lloyd, R. L.		10	0						
Martell, C. J., Plymouth ..	1	0	0						
Martineau, R. C.	2	0	0						
Morris, Miss P., West Harting	2	0	0						
Newcastle, Duchess of	5	0	0						
Nicholl, Lt.-Col. H.	2	2	0						
Nicoll, Miss Vere	2	2	0						
Roll, Mrs., Highfield, Lockley		10	0						
Pennellier, A. J., Chalfont St. Giles	2	2	0						
Prior, H. L., Netherfield Park, Stanstead Abbots, Herts ..	2	2	0						
Somerville, A. A.	3	3	0						
Sunbury-on-Thames U.D.C. ..	10	10	0						
Carried forward ..	£71	7	1	£50	15	0			

	Subscriptions.			Donations & Collections.			Total.		
	£	s.	d.	£	s.	d.	£	s.	d.
Brought forward ..	71	7	1	50	15	0			
Surrey County Football Association				5	0	0			
Thackray, C. F., Leeds	2	2	0						
Thames Valley Traction Co., Reading	1	1	0						
Tomkin, Mr.				1	1	0			
Turnbull, Mrs. J. C., per Bank	1	0	0						
Wellman, Mrs. E., Wallingford				10	0	0			
Young, F. Gordon				26	5	0			
St. George's Church, Hanworth				1	1	0			
St. Saviour's Church, Valley									
End				4	11	11			
Under 10s.				1	5	1			
	<hr/>			<hr/>					
	£75	10	1	£99	19	0			
	<hr/>			<hr/>			£175	9	1

PENN ... £10 10s. 0d.

Bingham, Mrs. Martin	2	2	0
Bateman, I. B.	2	2	0
Freemantle, Mr. and Mrs.	1	1	0
Garrett-Anderson, Dr. L.	5	5	0
	<hr/>		
	£10	10	0
	<hr/>		

£10 10 0

	Subscriptions.			Donations & Collections.			Total.		
	£	s.	d.	£	s.	d.	£	s.	d.
SLOUGH ...	£652	13s.	10d.						
Ball, Miss	10	0							
Barnet, Joe, Dart League .. .				5	2	6			
Bentley, Mrs., The Mere ..				10	10	0			
Balfour, A. P., Lothian Cottage	1	1	0						
Black & Decker	10	10	0						
“ Brickmaker’s Arms ” Dart Competition				30	0	0			
British Technical Cork				10	10	0			
Brodie, R.	2	2	0						
Brooks, A., 18 Wexham Road ..	10	0	0						
Buckingham, Rt. Rev. Bishop of, Somerton	2	2	0						
Bucks County Council				78	3	6			
Charsley, Miss M. Una, Clover Cottage	2	2	0						
Colgate, Mrs., and Employees ..	5	5	0						
Colmer, W. L.				10	0				
Court, Mrs. F. E., Dryburgh ..	1	1	0						
Davis, Colonel W. N., Salt Hill House	3	3	0						
Deegan, J. J.	10	6							
Deverill, J., Ltd., High Street, Employees of	2	2	0						
Elliman & Son	10	10	0						
Eton Rural District Council ..	26	5	0						
Eton Urban District Council ..	15	15	0						
Gibson, C., Lyndhurst	2	2	0						
Harding & Son				1	2	5			
Harvie, Miss A. M. B., 39 Sussex Place	2	2	0						
Headington, E. W., High Street	1	1	0						
Holton, H. J., 12 Aldin Avenue	2	2	0	22	0	0			
Jackaman, C. J., Highfield ..	3	3	0						
Lesley’s Club				2	17	3			
Licensed Victuallers’ School ..	10	10	0						
Limmer Trinidad Co., Slough ..	3	3	0						
McMichael, Ltd.				25	0	0			
Carried forward	117	1	6	185	15	8			

	Subscriptions.			Donations & Collections.			Total.		
	£	s.	d.	£	s.	d.	£	s.	d.
Brought forward ..	117	1	6	185	15	8			
Loyal Herschel Oddfellows Lodge	2	2	0						
Mentholatum Limited., Trading Estate	2	2	0						
Ministry of Labour	5	5	0						
Moore, Dr., Trevenna				2	12	0			
Nash, Mrs., Sunnyside	2	2	0						
Nobel Naylor's Chemical Co. ..	10	10	0						
Rendell, J. H., Conegar	2	2	0						
Reuter, R. J. & Co.	3	3	0	1	1	6			
					17	6			
Roberts, C. A., Fairleigh	2	2	0						
Slough Gas & Coke Company	2	2	0						
Slough Homing Pigeon Society				5	0	0			
Slough Urban District Council	21	0	0						
Slough Working Men's Social Club	2	2	0						
Slough Estates Ltd.				210	0	0			
Slough & District Co-operative Stores	5	5	0						
Slough Post Office Staff				4	0	0			
St. Helen's Cable and Rubber Company	10	10	0						
St. Paul's Church				8	8	0			
Thomson, H., Bath Road	3	3	0						
United Motor Finance Corp., Ltd.	5	5	0						
Uptown Rhythm Club					10	6			
Ward, Miss Helen M., 16 Upton Road	3	3	0						
Ward, Miss G. M. A.	2	2	0						
Webb, Miss M., Halidon House	1	1	0						
Wellbelove, Miss				1	1	0			
White, J. W., Chalvey Road	1	1	0						
Wilson, W. C., King's Road	1	0	0						
Zwicky, Ltd.	5	5	0						
Under 10s.					5	9			
	<hr/>			<hr/>					
	£209	8	6	£419	11	11			
	<hr/>			<hr/>					
					£629	0	5		

	Subscriptions.	Donations & Collections.	Total.
	£ s. d.	£ s. d.	£ s. d.
<i>Per DISTRICT COMMITTEE :</i>			
<i>Chairman—Mr. E. T. Bowyer.</i>			
<i>Hon. Treasurer—Mr. D. S. Jones.</i>			
<i>Hon. Secretary—Mrs. Willis.</i>			
<i>For full particulars see the Balance Sheet published by the Slough Committee.</i>			
Districts Nos. 1 and 2		1 11 5	
Districts Nos. 4, 7, and 10 ..		6 2 6	
Bowyer, Mrs.		12 6	
Theodore White Temperance Lodge		4 4 0	
Charity Whist Committee ..		3 3 0	
Gifton Society		2 2 0	

Box Collections :

Slough and Langley Laundry	13 2
“The Windmill,” Mr. Bright	1 0 2
Rawlins, Mrs.	1 4 0
“The Rising Sun”	18 0
“The Duke of Cambridge” ..	17 4
Stevens, Mr.	1 0 0
Wilkins, Mr.	14 10
Slough Laundry Co.	17 0
Harrison, Mr.	3 0 0
Burgess, Mr.	12 0
Wigglesworth, Mr.	1 4 0
Barrett & Thomson, Messrs.	2 12 0
Newman, Mr.	1 10 0
Spencer, Mrs.	12 0
Birtchnell, Mrs.	1 0 0
Halls, Mr.	1 4 0
Griffin, Mr.	1 0 0
Gamble, Mr.	10 0
“Bobbie”	16 11

Carried forward

 £39 6 10

	Subscriptions.			Donations & Collections.			Total.		
	£	s.	d.	£	s.	d.	£	s.	d.
Brought forward ..				39	0	10	629	0	5
St. Martin's Church Collection				2	2	10			
Lidstone, Messrs.				10	6				
Chalvey Ward Coronation Treat				2	2	9			
Under 10s.				5	7	3			
				<hr/>					
				49	4	2			
Less Expenses, etc.				25	10	9			
				<hr/>					
							23	13	5
				<hr/>					
							£652	13	10

STAINES ... £33 19s. 7d.

Belfour, Mrs. Percy, Dial House	2	2	0						
Fry, Mrs., Gresham Road ..						1	8	7	
Gibbons, Sir A., Stanwell Place	2	2	0						
Saltmarsh, A. E.	2	2	0						
Staines Linoleum Manufacturing Co.	21	0	0						
Thompson, H. V., Claremont House	2	2	0						
Simmonds, H. A.,	3	3	0						
				<hr/>					
				£32	11	0	£1	8	7
				<hr/>					
							£33	19	7

STANWELL ... £4 13s. 9d.

Rayner, Mr., Post Office ..	2	2	0						
Stanwell Parish Church ..						2	11	9	
				<hr/>					
				£2	2	0	£2	11	9
				<hr/>					
							£4	13	9

	Subscriptions.			Donations & Collections.			Total.		
	£	s.	d.	£	s.	d.	£	s.	d.
STOKE POGES AND WEXHAM ...				£307	10s.	11d.			
Constable, Mrs. H.	2	2	0						
Devereux, E. C.	9	9	8						
Duncan, Lady, Sefton Park ..	2	2	0						
Fortune, C. M.	2	2	0						
Hartley, R.	1	1	0						
Hartley, W.					18	8			
Howard Vyse, Maj.-Gen. Sir R.	25	0	0						
Judd, Mrs. W., Holly Hill ..	2	2	0						
Low, Sir Austin	105	0	0						
McAlpine, T. G., Duffield House	60	0	0						
Ritchie, Miss, Fircroft	1	1	0						
Roper, Mr. and Mrs., Merridene	2	2	0						
Stevenson, Miss E.	5	0	0						
Stevenson, Miss M.	2	2	0						
Stevenson, Mrs., the late, Hedgerley Park	2	2	0						
Stoke Poges Golf Club				30	0	0			
Wild, H.	2	2	0						
Wilding, E. H., Wexham Place	2	2	0						
Woodbridge, C. M., The Lodge	15	15	0						
Woodbridge, Mrs., The Lodge ..	5	5	0						
“Six Bells”				3	7	6			
St. Giles' Church and St. Wilfrid's, Stoke Poges				19	9	1			
St. Mary's Church, Wexham ..				7	6	0			
	£246	9	8	£61	1	3			
							£307	10	11

SUNNINGDALE ...				£92	7s.	3d.			
Allfrey, Capt., Hillside	2	2	0						
Axtell, J. H. St. Q., Dale Lodge	1	1	0						
Cecil, E. F., Hilltop	3	3	0						
Clowes, Miss M., Ferndale ..	1	1	0						
Dormy House Shield					3	13	0		
Goddard, J., The Whins ..	10	0	0						
Hague, Miss, Fircroft	2	2	0						
Hudson Lee, White House ..	5	0	0						
Johnston, Stewart W., Woodhall	5	5	0						
Oates, W. H.	2	2	0						
Oldham, J., Birchwood	2	2	0						
Parker Lowe, H.	2	2	0						
Richardson, Rev. W. C., Benefields	1	1	0						
Roberts, T. A., Dormy House ..	5	5	0						
Carried forward ..	£42	6	0	£3	13	0			

	Subscriptions.			Donations & Collections.			Total.		
	£	s.	d.	£	s.	d.	£	s.	d.
Brought forward ..	42	6	0	3	13	0			
Samuelson, Sir H.	5	0	0						
Sheridan, J.				25	1	10			
Smith, Mrs. Hamilton, Cheneston	5	5	0						
Soul, Miss A. H., Oakfield School	1	1	0						
Tritton, Miss F. H., Ferndale ..	1	1	0						
Villiers, E. E., Pine Acres ..	2	2	0						
Villiers, Mrs., Pine Acres ..	2	2	0						
Young, Sir A. H., Spring Grove	1	1	0						
Sunningdale Church				3	14	5			
	<hr/>			<hr/>					
	£59	18	0	£32	9	3			
	<hr/>			<hr/>					
							£92	7	3

SUNNINGHILL ...	£106	5s.	3d.						
Burberry, A. M., Braeside ..	5	0	0						
Dimond, Mrs. (Dance)				25	10	0			
„ (Box)				18	4				
Fassnidge, Son, and Norris ..	2	2	0						
Hicks & Hill				2	11	1			
Horlick, Lt.-Col. J. W., Little Paddocks	5	0	0						
James, Capt. Fullarton, and Family				5	0	0			
Mitchell, Mrs. (Dance) ..				39	4	3			
Rochford, Bernard, Rosemount	5	5	0						
Searle, Mr.				4	3	7			
Sunninghill Church				11	11	0			
	<hr/>			<hr/>					
	£17	7	0	£88	18	3			
	<hr/>			<hr/>					
							£106	5	3

TAPLOW ...	£25	17s.	0d.						
Charrington, Mrs. Hugh, O.B.E.	2	2	0						
Desborough, Lord, K.G., K.C.V.O., J.P., D.L., Taplow Court ..	5	5	0						
Irby, Hon. Mrs., Hitcham Grange	2	2	0						
Littlehales, R., Home Leigh ..	1	1	0						
Phillips, Rev. F. G. A., Taplow Rectory	2	2	0						
Skimming, E. H. B., Taplow House	5	5	0						
Williams, Mrs. and Mr. ..				5	0	0			
St. Nicholas' Church				3	0	0			
	<hr/>			<hr/>					
	£17	17	0	£8	0	0			
	<hr/>			<hr/>					
							£25	17	0

	Subscriptions.			Donations & Collections			Total.		
	£	s.	d.	£	s.	d.	£	s.	d.
TYLERS GREEN ...				£7	18s.	4d.			
Tylers Green Committee per									
Mrs. Blount:				7	18	4			
				<hr/>					
							£7	18	4

WINDLESHAM ... £16 5s. 0d.

Bosman, A. M. F., Woodside ..	10	0	0						
Dugdale, Mrs. J., Updown Hill House	2	2	0						
Ellenborough, Lady, Windlesham Court	2	2	0						
Keates, J.	1	0	0						
Oliphant, Miss J., St. Margaret's Cottage	1	1	0						
	<hr/>								
	£16	5	0						
	<hr/>						£16	5	0

WINDSOR ... £3271 17s. 11d.

Aldem's Charity				31	13	8			
Alexandra Rose Day				79	7	1			
Anonymous				100	0	0			
Anonymous					10	0			
Ashstead House					19	6			
Assheton, Mrs.				1	1	0			
Baillie, Very Rev. Dr. A. V., The Deanery	5	5	0						
Bain, D.				20	0	0			
Bain, Mrs.				5	0	0			
Bampfylde, E., the late, Montrose	5	10	2						
Barclays Bank, Ltd., Windsor ..	2	2	0						
Bell, Sir James, the late, 4 Queen's Gardens	3	3	0						
	<hr/>								
Carried forward	£16	0	2	£238	11	3			

	Subscriptions.			Donations & Collections.			Total.		
	£	s.	d.	£	s.	d.	£	s.	d.
Brought forward ..	16	0	2	238	11	3			
Bishop, G. W. & Sons, St. Leonard's Road	1	1	0						
Black, Rev. J., Queen's Gardens	5	0	0						
Bland	1	1	0						
Blount, Mrs. Oscar, Burnell House	3	3	0						
Bomanji, Lady	5	0	0						
Boots The Chemists	10	10	0						
Borough of Windsor, Justices of				192	7	0			
Brook's Stores, Grove Road ..	1	1	0						
Brown & Son	1	1	0						
Buckland & Sons, High Street ..	2	2	0						
Buckland, Miss M.	5	5	0						
Burt, Miss, Trevell	1	1	0						
Caley, Ltd.	5	5	0	20	0	0			
Campbell, Mrs., Iona		10	0						
Campbell, Miss C., Iona		10	0						
Carol Singers, per Miss Dickinson				16	1				
Carter, Miss M. G, 46 Frances Road	1	0	0						
Chariott, Trustees of the late J.	2	2	0						
Churchill, Lady Edward Spencer, Queen's Mead	2	2	0						
Coggin, H. F., Brookside	4	2	7						
Coldstream Guards	5	5	0						
Convent of St. John Baptist, Clewer	10	10	0						
Cooper, E. M.	1	1	0						
County Boys' School				17	1	2			
County Girls' School				5	7	9			
Courage & Co.	10	10	0						
Coxhead, Lt.-Colonel, D.S.O., Lower Ward	1	1	0						
Crawley, Canon, Windsor Castle	2	0	0						
Creak, W., Ltd., Peascod Street	3	3	0						
Crichton, Col. Sir George and Lady Mary, Queen's Acre ..	3	3	0						
Curtis, Mrs.	1	5	0						
Curtis, Miss	3	0	0						
Dainty, A. J., and Vidler, J. G. H., Park House	3	3	0						
Dandridge, Miss, Alma Road ..	1	1	0						
Carried forward ..	£112	18	9	£474	3	3			

KING EDWARD VII HOSPITAL
WINDSOR

SUBSCRIPTIONS

The advantages of having a General Hospital in the neighbourhood are not fully appreciated by the residents.

This is shown by the small amount received annually in subscriptions.

If it were not for the Hospital at Windsor where could the residents and their employees be taken?

Please sign the Bankers Order attached and help us to balance our Receipts and Expenditure.

BANK ORDER FORM

193

To

Bankers.

Gentlemen,

Please pay to the account of the **King Edward VII Hospital, Windsor**, at **BARCLAYS BANK, LTD.**, WINDSOR, the sum of £ : : now and annually on the 1st of January until further notice from me.

2d. Stamp

and

Signature.

KING EDWARD VII HOSPITAL, WINDSOR

*Privileges
of Donors and Subscribers*

Individuals who may be donors of twenty guineas (or upwards) in one sum become Governors of the Hospital for life. Subscribers of one guinea (or upwards) become Governors during the year of their subscription.

Donors at one time of one thousand pounds have the privilege of naming a bed as a memorial so long as the Hospital exists, or Donors of five hundred pounds a cot in the Children's Ward. Donors of two hundred and fifty pounds in one sum may place a memorial tablet or inscription in the Hospital. Subscribers at one time of a hundred guineas may name a bed during the year of such subscription—or similar subscribers of forty guineas a child's cot for the same period.

	Subscriptions.			Donations & Collections.			Total.		
	£	s.	d.	£	s.	d.	£	s.	d.
Brought forward ..	112	18	9	474	3	3			
Davenport, R. W., Fernbank ..	2	2	0						
Davies, Mrs.				5	5	0			
Dodge, H., St. Leonard's ..				35	5	9			
"Duke's Head" Slate Club ..					10	0			
Dunkels, W.	10	0	0						
Durant, E. C., M.V.O., Clewer Court ..	5	5	0						
Earle, Loftus, Vale Farm ..	2	2	0						
Edgington & Spink, 52 High Street	2	2	0						
England, J., St. Leonard's ..	2	2	0						
"The Fawn"					3	16	8		
Forbes, Capt., St. Leonard's Dale	2	2	0						
Forrester, Mrs. M. C., Littlecot ..	4	4	0						
Freeman, Hardy & Willis, Peascod Street	1	1	0						
Gale, J. D., 16 Sheet Street ..	1	1	0	1	2	0			
Garlick, Mr. and Mrs. H. J., 257 St. Leonard's Road ..	1	1	0						
Garlick, Mrs. S., 225 St. Leonard's Road	1	1	0						
Garlick, E. G., 225 St. Leonard's Road	1	1	0						
Goddard, Miss, The Cottage ..	2	2	0						
Goodford, H. F., 69 Frances Road	2	2	0						
Gower, Miss, The Elms	1	1	0						
Grutchfield, E. J., Clewer Hill ..					1	11	6		
H.M. Grenadier Guards					5	5	0		
Hampshire, Mrs.	1	1	0						
Harris, A., 28 Thames Street ..	2	2	0						
Harvey, G. E. C., Thames Street ..	2	2	0						
Hospital Ball					218	0	0		
Hospital Parade					271	11	5		
Houfe, R. W., New Road	1	1	0						
Hutchinson, B.	1	1	0						
Hutchinson, E. H.	1	1	0						
James, T. J., Orchard Cottage ..	1	7	7						
Carried forward	£163	3	4	£1016	10	7			

	Subscriptions.			Donations & Collections.			Total.		
	£	s.	d.	£	s.	d.	£	s.	d.
Brought forward ..	163	3	4	1016	10	7			
Kennedy, Lady Alexandra, Crossways	2	2	0						
Laytons, Ltd., 1 Thames Street	1	1	0						
Linnell, Miss, Forest View ..	2	2	0						
Lloyd, Dr., Alma Road	2	2	0						
Longley, R., Alma Road ..	1	1	0						
"Lord Raglan"					11	3			
Lucking, E. H., M.V.O. ..	2	2	0						
Luff & Son, 47 St. Leonard's Road	2	2	0						
Midland Bank					17	0			
Miles, G. E., M.V.O., Frances Road	2	2	0						
Mitchell, W. G.	1	1	0						
Mitchell, Miss M.	1	1	0						
Mosscockle, Mrs., Clewer Park ..	2	2	0						
Naylor, Mrs., Horseshoe Cloisters					10	0			
Norrington, Mrs., the late, 71 Frances Rd.	1	1	0						
Norrington, Miss, 71 Frances Rd.	1	1	0						
Osborn, Dr., 14 Sheet Street ..	2	2	0						
Osborn, Mrs., 14 Sheet Street	2	2	0						
Osmond & Son, 40 Peascod Street	1	1	0						
Ottrey & Son	1	1	0						
Oxley & Son, 4 High Street ..	2	2	0						
Payne-Cooke, Rev. and Mrs. ..	1	1	0						
Phillips, J. S., Bolton Avenue ..	5	5	0						
Pickering, J., 50 High Street ..	1	1	0						
Playhouse, per Mr. Williams ..					4	10	0		
Plowman, G. H., 3 St. Ann's Place	2	2	0						
Portas, T., 2 Lancaster Villas ..	1	1	0						
Powell & Son, St. Leonard's Rd.	6	17	8						
Powell, Mrs. 45 Frances Road ..	2	0	0						
Pridmore, Mr. E., Peascod Street	2	2	0						
Railton, J., Orchard Lea ..	5	5	0						
Reading Co-operative Society ..	3	3	0						
Riley, Miss, Amerden	1	1	0						
Rotarians, per W. Smith ..					15	8	1		
Royal Albert Laundry					11	5	0		
Royal Household Cricket Club ..					3	11	2		
Rubie, Miss, 165 Clarence Road	1	1	0						
Ryland, H. H., 4 Sheet Street ..	1	1	0						
Carried forward ..	£225	12	0	1053	3	1			

	Subscriptions.			Donations & Collections.			Total.		
	£	s.	d.	£	s.	d.	£	s.	d.
Brought forward ..	225	12	0	1053	3	1			
St. Leonards, Lady, Orwell Cottage	5	5	0						
Savill, E. H., Crown Estate Office	2	2	0						
Schnadhurst, G. F., Park Street	2	1	4						
Selkirk, A. D., Bishop's Lodge ..	4	4	0						
Shadforth, Miss, Church Rooms	5	0	0						
Short, Miss A., 20 King's Road	1	1	0						
Skevington, Sir J. O., Belmont ..	2	2	0						
Smith, Miss M., 4 Claremont Road	1	1	0						
"Star & Garter"				5	14	8			
Surplice, R. F., Sheet Street ..	2	2	0						
The Misses Swabey	1	7	7						
Tower, Rev. H., Trinity Rectory	1	1	0						
"Three Tuns"				1	9	3			
Trotter, Miss T... .. .	1	1	0						
Trudgian, J. H., St. Leonard's Road	1	1	0						
Tucker, Mr., Swift Beef Co. ..				4	12	10			
Tull & Sons, 135 Peascod Street	1	1	0						
United Temperance Slate Club ..				1	15	0			
Waitrose Stores... .. .	3	3	0						
Webb, E. J., 37 St. Mark's Road	1	1	0						
Wellman Bros., 42 Peascod Street	1	1	0						
Wesley Guild				4	10	0			
Westminster Bank Ltd. ..	2	2	0						
Wigan, A. L., Forest Park ..	3	3	0						
Wigram, Col. the Rt. Hon. Lord, K.C.V.O., Norman Tower ..	2	2	0						
Windsor Castle Bowling Club ..				5	13	11			
Windsor Castle State Apartments				1700	0	0			
"Windsor Castle," The ..				1	14	6			
Windsor, The Vicar of	1	0	0						
Windsor Conservative Club ..	1	1	0						
Windsor and District Liberal Club	1	1	0						
Carried forward ..	£271	15	11	2778	13	3			

	Subscriptions.			Donations & Collections.			Total.		
	£	s.	d.	£	s.	d.	£	s.	d.
Brought forward ..	271	15	11	2778	13	3			
Windsor and District Medical Society	5	5	0						
Windsor and District Licensed Victuallers' Association ..	2	2	0						
Windsor Corporation				20	8	3			
Windsor, Dean and Canons of ..	10	10	0						
Windsor Electrical Installation Co. Ltd.	5	5	0						
Windsor Laundry				6	2	6			
Windsor Post Office Staff ..				5	0	0			
Windsor Race Course Co. .. .	5	5	0						
Windsor Racing Pigeon Assoc.				3	10	0			
Windsor Royal Gaslight Co. ..	10	10	0						
Windsor Rugby Club	1	1	0						
Windsor Strollers				50	12	3			
Winney, A., Queen's Mead .. .	1	0	0						
Woolworth, Messrs.				2	2	0			
Wright, M. W., Bolton Crescent	2	2	0						
Yellon, Miss S., Queen's Road ..	1	11	0						
Yellon, Miss, 192 Clarence Road		10	0						
Zouche, The Baroness, Castlemead	5	5	0						
Holy Trinity Church				10	7	7			
Clewer St. Andrew's Church ..				4	8	5			
Chapel Royal, Windsor Great Park				9	7	2			
Parish of Windsor				10	9	3			
St. Agnes' Church, Spital .. .				2	5	5			
St. George's Chapel, Windsor ..				11	16	2			
Imperial Service Chapel .. .				3	10	0			
Under 10s.					12	9			
Employees of—									
Rawlins, Mrs., Windsor Castle				6	18	2			
Boxes under 10s.					9	8			
				<hr/>					
	£322	1	11	2926	12	10			
Carried forward ..	<hr/>			<hr/>			£3248	14	9

	Subscriptions.			Donations & Collections.			Total.		
	£	s.	d.	£	s.	d.	£	s.	d.
Brought forward ..							3248	14	9

Per DISTRICT COMMITTEE :*Chairman*—Mr. E. C. Durant*Vice-Chairman*—Mr. H. Garmood*Hon. Treasurer and Hon. Secretary*—

Mr. C. Pasco.

Mr. Slatter	1	15	0
Mr. C. Pasco	1	0	0
Miss Bird		11	0
Miss Leake	2	8	0
Miss Pettle	1	4	0
Lady Alexander Kennedy ..	1	4	0
The Misses Harris	1	1	0
Miss Harris	1	0	0
Mr. A. J. Ginger	1	0	0
Mrs. W. Crane		18	0
Mrs. Unwin		10	0
Mr. G. J. S. Mitchell		12	0
Mrs. Sheen		12	0
Mrs. J. W. Hambridge		12	0
Mrs. Wadson		12	0
Mrs. Webster		10	0
Mrs. Heskins		12	0
Messrs. Budgen		12	0
Mrs. Watt		11	0
Miss Elliott		10	0
Mrs. and Miss Taylor	1	1	0
Under 10s.	4	8	2

 £23 3 2

 £3271 17 11

	Subscriptions.			Donations & Collections.			Total.		
	£	s.	d.	£	s.	d.	£	s.	d.
ETON ...	£193	5s.	10d.						
Adie, C. J. M., Eton College ..	2	2	0						
Attlee, Dr. W. H. W., 24 High Street	2	2	0						
Baldwin's Bridge Trust	26	5	0						
Bayley, F. C.	2	2	0						
Blakiston, C. H.	2	2	0						
Brocklebank, T. A.				1	0	0			
Brown, T., 1 High Street	2	2	0						
Butterwick, Hon. Mrs... .. .	1	1	0						
Calvert, R. Eton Wharf	1	1	0						
Cattley, T. F. Eton College	1	1	0						
Channon, Rev. F., G., Eton College	2	2	0						
Churchill, E. L., Eton College ..	2	2	0						
Chute, Rev. J. C., Eton College	4	4	0						
Conybeare, A. E. Eton College ..	8	0	0						
Denman & Goddard, High St. ..	2	2	0						
Devereux, E. C., 127 High Street	1	1	0						
Dobbs, F. W., Eton College	1	1	0						
Eton College, Provost and Fellows of	10	10	0						
Eton College and Lower Chapels				21	18	0			
Eton College (Servants Service)				4	8	7			
Eton Ex-Service Men's Club	3	0	0						
Eton School Stores	30	0	0						
Etonian Lodge of Freemasons	3	3	0						
Evans, W. S. V., Eton College	2	2	0						
Gladstone, C. A., Eton College	2	2	0						
Goodford, Miss, Eton College	2	0	0						
Hichens, Miss, Manor House	2	2	0						
Lambart, J. H. L.	2	15	1						
Ley, Mrs., Savile House	3	0	0						
Macindoe, P. A., Eton College	2	2	0						
Mackinnon, P. V., Eton College	5	10	2						
Marten, C. H. K., Eton College	8	8	0						
Mayes, C., Eton College	2	15	1						
Nason, A. E., 6 Somerville Road	1	1	0						
Carried forward	£141	0	4	£27	6	7			

	Subscriptions.			Donations & Collections.			Total.		
	£	s.	d.	£	s.	d.	£	s.	d.
Carried forward	£22	19	7	24	3	7			
Seymour, Mrs. E. S., Kilbees Farm	3	3	0						
Smith Kyrle, Mrs., Toonagh ..	3	3	0						
Green Wilkinson, Rev. and Mrs. L. C.	2	2	0						
Winkfield Parochial Charities ..	5	5	0						
Winkfield Parish Church ..				2	18	4			
Women's Institute	7	7	0						
Cranbourne Church				2	10	0			
	<hr/>			<hr/>					
	£43	19	7	£29	11	11			
	<hr/>			<hr/>					
							£73	11	6

WRAYSBURY ... £26 18s. 0d.

Cruickshank, Mrs., Wraysbury House	2	10	0						
Green, W., Sandhurst ..		10	6						
Herring, Mrs., Wraysbury House	2	2	0						
"The George"				11	16	8			
Wraysbury Chapel				1	1	0			
Wraysbury Church				3	12	10			
Wraysbury Sand and Gravel ..	5	5	0						
	<hr/>			<hr/>					
	£10	7	6	£16	10	6			
	<hr/>			<hr/>					
							£26	18	0

Hospital Boxes £69 10 0

Total **£7228 19 10**

KING EDWARD VII HOSPITAL WINDSOR

CONTRIBUTORY SCHEME FOR THE SURROUNDING DISTRICT

A CONTRIBUTORY System of Insurance for help at times of illness, or accident, at the above Hospital is in operation in the under-named districts. Members benefiting under the Scheme, which ensures provision of free aid in time of sickness, pay a sum of twopence only, each week, and particulars can be obtained from the Hospital, or directly from the Secretary of the local District Committee.

DISTRICTS IN WHICH THE SCHEME OPERATES

ASCOT	ENGLEFIELD GREEN	PENN
ASHFORD	ETON	SLOUGH
BAGSHOT	ETON WICK	STANWELL
BEACONSFIELD	FARNHAM COMMON	STOKE POGES
BEDFONT	FARNHAM ROYAL	SUNNINGDALE
BOURNE END	FLACKWELL HEATH	SUNNINGHILL
BOVENEY	FULMER	TAPLOW
BURNHAM	HEDGERLEY	TYLERS GREEN
CHALVEY	HITCHAM	VIRGINIA WATER
CHERTSEY	HORTON	WEXHAM
CIPPENHAM	IVER	WINDLESHAM
COLNBROOK	IVER HEATH	WINDSOR
CRANBOURNE	LANGLEY	INCLUDING CLEWER
DATCHET	LENT RISE	AND
DORNEY	LIGHT WATER	OLD WINDSOR
DROPMORE	LITTLEWORTH	WINKFIELD
EGHAM (TOWN)	COMMON	WOOBURN
EGHAM (HYTHE)	LOUDWATER	WRAYSBURY

CONTRIBUTORY SCHEME.

THE KING EDWARD VII HOSPITAL CONTRIBUTORY SCHEME WAS ADMINISTERED DURING 1937 BY THE SUBSCRIPTION ORGANISATION COMMITTEE CONSISTING OF:

Sir Joseph Skevington (Chairman), Mr. E. T. Bowyer (Vice-Chairman), Dr. Ronaldson, Major Gibson Fleming, Mr. P. V. Mackinnon.

DETAILS OF SCHEME.

The Scheme is intended to help the Hospital, and benefit only those whose financial circumstances would lead them in case of accident or serious sickness to apply to a General Hospital for treatment in its Public Wards or Out-Patient Department, and in general should be considered to concern only those whose income is within the limits of the Insurance Act. **Full details may be obtained on application to the Secretary. Householders can insure their servants on special terms.**

**KING EDWARD VII HOSPITAL
WINDSOR**

PARTICULAR attention of
Employers of Labour is directed
to the **CONTRIBUTORY
SCHEME.**

In many districts the Employees' contributions to the Scheme are augmented by a special grant from the Employers.

REPORT FOR 1937.

The Subscription Organisation Committee in submitting their tenth Report are pleased to state that still further progress has been made, especially in the Districts, and an increased number of members has been obtained, but there are a very large number of people who have yet to be enrolled.

Forty-six District Committees have been organised and eighty-two firms have enrolled their employees, one Firm very generously doubling their employees contributions. It would be very pleasing if other Firms would follow their example, as the Scheme is now one of the chief sources of revenue to the Hospital. Many expressions of appreciation have been received from patients as to the skill and attention of the Medical and Nursing Staff.

From the Statement of Accounts on the next page it will be seen that the sum of £14,454 3s. 5d. has been collected against £14,110 19s. 4d. in 1936.

The expenditure on treatment of members in other Hospitals has considerably increased owing to all Schemes having to pay to the London Hospitals £2 2s. per week, the same as the Hospital Saving Association pay to provincial Hospitals for their members.

The Committee wish to express their great appreciation of the work of the District Secretaries, Treasurers, Collectors, and Office Staffs of Firms for their untiring efforts and voluntary work in connection with the Scheme.

The List of Branches, and the amounts collected by each, is shown after the Balance Sheet.

NOTE.—WILL ALL MEMBERS HELP BY PERSUADING THEIR NEIGHBOURS TO JOIN AND BY OBTAINING AT LEAST ONE NEW MEMBER DURING THE YEAR.

Contributory Scheme Statement of Accounts.

Receipts and Expenditure Account for the year ending December 31, 1937.

1936.		RECEIPTS.		EXPENDITURE.	
£	s. d.	£	s. d.	£	s. d.
11874	8 10	Contributions collected, 1937—		2285	14 10
		District Branches ..	11885 11 0	Expenditure on treatment in other Hospitals ..	3102 12 11
2221	6 6	Firms ..	2543 12 5	31	15 6
		Hospital Savings Association	25 0 0	Printing ..	115 15 1
9	4 0	Refunds ..	— — —	202	17 9
				Organisation Expenses, Travel-ling & Postage ..	198 19 6
				181	14 6
				Hire of Ambulance ..	215 8 0
				46	16 6
				Convalescent treatment ..	41 6 6
				23	11 6
				Instruments and Sundries ..	35 10 7
				11203	8 9
				Grant to King Edward VII Hospital ..	10609 10 10
				35	0 0
				Windlesham Cottage Hospital ..	35 0 0
				100	0 0
				Slough Nurses Home	100 0 0
				14110	19 4
				£14454	3 5

I have examined the above Accounts with the Books, Vouchers, etc., and I certify the same to be correct.

(Sgd.)

R. G. RAWKINS, J.P., F.C.I.S., Honorary Auditor.
April 29th, 1938.

List of Subscriptions.

ASCOT AND UPPER CHAVEY DOWN.

Hon. Secretary—Mr. J. Martyn Gliddon.

Hon. Treasurer—Mr. Wiles.

<i>Collectors</i> —	£	s.	d.	£	s.	d.
Ayres, Mrs.	16	5	8			
Beasley, Mrs.	27	17	1			
Bunce, Mrs.	93	1	11			
Clarke, Mrs.	24	2	11			
Falahee, Miss	27	12	1			
Gray, Miss	25	14	0			
Grove, Mrs.	101	2	0			
Harris, Miss.	32	9	9			
Sales, Mrs.	34	9	4			
Warnick, Mrs.	15	1	10			
Wheatly, Mr.	19	1	6			
Wiles, Mr.	4	2	4			
Young, Mr.	9	9	9			
	<hr/>			430	10	2

ASHFORD.

Hon. Secretary—Mr. F. G. Hatto.

Hon. Treasurer—Mr. J. J. Gee.

<i>Collectors</i> —	£	s.	d.
Adamson, Mr. C.	12	19	1
Barratt, Mr. F. G.	29	11	7
Bazeley, Mr. W.	4	10	10
Bishop, Mrs.	38	7	7
Bowen, Mrs.	21	5	9
Bushnell, Miss	17	10	4
Carruthers, Mr. S. J.	4	18	6
Chambers, Mrs.	5	5	0
Court, Mr. F.	15	18	4
Davies, Mr. D. N.	6	2	4
Carried forward	<hr/>		
	156	0	4

<i>Collectors—</i>	£	s.	d.	£	s.	d.
Brought forward	156	9	4			
Fifield, Mr. W. B... .. .	14	11	7			
Gee, Mr. J. J.	4	3	5			
Gilling, Mrs.	14	10	3			
Hatto, Mr. F. G.	52	4	0			
Herd, Mrs.	32	1	11			
Irwin, Mrs.	15	17	4			
Lovell, Mrs.	19	2	8			
Old, Mrs.	16	0	7			
Page, Mrs.	24	19	9			
Rickard, Mrs.	20	1	8			
Walters, Miss	51	1	6			
Whittingham, Miss	25	2	9			
Wood, Mr.	68	13	8			
	—————			515	0	5

BEACONSFIELD.

*Hon. Secretary and Treasurer—*Captain E. G. Fairholme, O.B.E.

*Hon. Assistant Secretary—*Mr. W. Richards.

<i>Collectors—</i>	£	s.	d.	£	s.	d.
Allison, Mr. E.	17	11	10			
Bennett, Lady		19	6			
Bell, Miss J.	8	10	2			
Braddon, Miss	13	15	1			
Charsley, Mr. & Mrs.		5	6			
Eales, Miss	31	18	0			
Elvyn, Miss	32	9	3			
Fletcher, Mr.	31	8	0			
Gurney, Mrs.	6	8	2			
Lewis, Capt.		14	3			
MacColl, Miss	2	9	8			
Manson, Mrs.	2	7	8			
Ridley, Mrs.	38	3	6			
Robinson, Col. T. A. F.	3	17	0			
Rolfe, Mrs.	26	10	0			
Scales, Mr.	84	14	0			
Sharpe, Mr. G.	23	17	2			
Smyth, Miss	5	18	3			
Snapes, Mrs. C.	21	14	0			
Tapping, Mr. A.	11	19	7			
Watson, Miss	34	13	1			
Wardle, Mrs.	13	18	0			
	—————			414	1	8

BOURNE END, WOOBURN GREEN, FLACKWELL HEATH
AND LOUDWATER. (*See also page 83.*)*Hon. Secretary*—Miss L. Turney.*Hon. Treasurer*—Miss Jackson.

<i>Collectors</i> —	£	s.	d.	£	s.	d.
Bowler, Mr. L. (Lewis & Stacey, Messrs.)	35	4	4			
Baker, Mr. E.	8	13	3			
Baker Mr. J.	20	6	1			
Busbridge, Mrs.	28	19	5			
Collett, Mrs. D.	7	4	11			
Day, Mrs.	8	12	8			
Gillett, Miss	23	11	8			
Hefford, Mrs. L.	9	17	4			
Johnson, Mr. F.	3	18	0			
Kempster, Mr.	1	14	2			
Lunnon, Miss M.	22	8	0			
Rixon, Mrs. H.	21	6	0			
Robarts, Mr. R.	8	2	11			
Sellwood, Mrs.	40	4	2			
Taylor, Mrs. F.	7	10	4			
Tew, Mrs. F.	11	12	2			
Turney, Miss L.	37	1	11			
Twitchen, Miss A. F.	16	17	8			
				313	5	0

BRACKNELL.

Hon. Secretary and Treasurer—Lady Pound.

<i>Collectors</i> —	£	s.	d.	£	s.	d.
Pound, Lady	10	2	1			
Rimes, Mrs.	13	4	10			
Wheeler, Mrs.	11	10	3			
				34	17	2

BURNHAM, LENT RISE, EAST BURNHAM, HITCHAM.

Hon. Secretary and Treasurer—Mr. T. H. Doran.

<i>Collectors</i> —	£	s.	d.
Alexander, Miss	18	3	11
Berry, Mr.	50	16	3
Bird, Mrs.	19	6	11
Burnham, Mr.	22	16	11
Cawley, Mrs.	18	0	9
Clifton, Miss	39	2	9
Carried forward	168	7	6

<i>Collectors—</i>				£	s.	d.	£	s.	d.
Brought forward				168	7	6			
Cory, Mrs.	2	0	1			
Davis, Mr.	15	5	11			
Doran, Mr.	7	3	0			
Giffen, Miss..	28	12	2			
Moon, Mrs.	45	17	6			
Parker, Mr.		11	2			
Somers, Mr.	100	11	11			
Strickland, Mrs.	43	7	7			
Walker, Mrs.	103	5	0			
				<hr/>					
				515	1	10			
Less Printing, etc.	1	0	6			
				<hr/>					
				514	1	4			
Less Balance in Bank		1	4			
				<hr/>					
							514	0	0

CHERTSEY.

*Hon. Secretary—*Mr. W. H. Du Cros.

<i>Collectors—</i>				£	s.	d.	£	s.	d.
Du Cros, Mr.	38	12	0			
Hodgskin, Mr.	5	6	2			
Hutt, Mr.		8	8			
Welbelove, Mr.	20	7	2			
Windebank, Mr.	3	13	8			
				<hr/>					
							68	7	8

CIPPENHAM.

*Hon. Secretary—*Mrs. Webb.

*Hon. Treasurer—*Mrs. Lund.

<i>Collectors—</i>				£	s.	d.	£	s.	d.
Drinkwater, Mr.		17	11			
Dunn, Mr.	18	0	0			
Grantham, Mr.	41	7	0			
Griffiths, Mrs.	29	12	6			
Hone, Mrs.	20	2	1			
Horton, Mrs.	2	7	1			
King, Mr.	28	17	8			
Lumkin, Mrs.	24	2	0			
Lund, Mrs.		15	10			
Smith, Mrs.	6	16	1			
Webb, Mrs.	95	6	5			
				<hr/>					
							268	4	7

COLNBROOK, LONGFORD, AND POYLE.

Hon. Secretary and Treasurer—Mrs. Hobbins.

<i>Collectors</i> —	£	s.	d.	£	s.	d.
Beard, Mr.	23	0	7			
Clark, Mrs.	7	6	8			
Grumbridge, Mrs.	38	13	6			
Hobbins, Mrs.	26	12	4			
Jarvis, Mr.	9	6	10			
Luff, Mrs.	4	0	0			
Money, Miss	25	6	1			
Wright, Mrs.	9	18	6			
	<hr/>			144	4	6

CRANBOURNE, WINKFIELD, WOODSIDE, AND LOWER CHAVEY DOWN.

Hon. Secretary—Mrs. Cusden.

<i>Collectors</i> —	£	s.	d.	£	s.	d.
Ackerman, Mrs.	24	6	4			
Bloomfield, Mrs.	15	2	4			
Cusden, Mrs.	6	1	4			
Colman, Mrs.	19	4	4			
Dechant, Mrs.	18	6	9			
Digby, Mrs.	11	14	1			
Godden, Mrs.	14	10	1			
Greenaway, Mr.	7	1	2			
Head, Mrs.	25	11	10			
Hinton, Mrs.	9	17	7			
Rogers, Mrs.	19	7	9			
Spencer, Mrs.	14	5	7			
Thurmer, Miss	5	10	11			
Williams, Mrs.	17	3	6			
	<hr/>			208	3	7

DATCHET.

Hon. Secretary and Treasurer—Mrs. Batty

<i>Collectors</i> —	£	s.	d.
Batty, Mrs.	17	16	9
Croxford, Mrs.	30	6	5
Joel, Miss	43	7	7
Joyce, Mrs.	1	14	2
	<hr/>		
Carried forward	£93	4	11

<i>Collectors—</i>	£	s.	d.	£	s.	d.
Brought forward	93	4	11			
Kerr, Mrs.	29	14	3			
Lewin, Miss	43	9	11			
Page, Mrs.	21	19	10			
Savage, Mr.	81	14	11			
	—————			270	3	10

DORNEY AND DORNEY REACH.

*Hon. Secretary—*Miss Bennett.

	£	s.	d.	£	s.	d.
Bennett, Miss (Dorney Village)	64	6	4			
Jackson, Mr. (Dorney Reach)	7	13	2			
	—————			71	19	6

DROPMORE AND LITTLEWORTH COMMON.

*Hon. Secretary and Treasurer—*Miss Aird.

<i>Collectors—</i>	£	s.	d.	£	s.	d.
Miller, Mr. D., and Mrs. Atkins	17	17	11			
Powell, Mrs. T.	12	4	9			
Unwin, Mrs.	13	1	5			
White, Mr. F. J.	13	8	3			
Worship, Mrs.	6	13	11			
	—————			63	6	3

EGHAM HYTHE.

*Hon. Secretary and Treasurer—*Mrs. W. Wilkins.

<i>Collectors—</i>	£	s.	d.	£	s.	d.
Alexander, Mrs.	74	5	10			
Batchelor, Mr.	2	3	4			
Critcher, Mrs.	3	18	5			
Gamester, Miss	51	2	11			
Jones, Mrs.	7	5	10			
Wilkins, Mrs.	147	1	3			
	—————			285	17	7

EGHAM TOWN.

Hon. Secretary and Treasurer—Mr. H. Weller, J.P.

<i>Collectors</i> —	£	s.	d.	£	s.	d.
Belson, Mr.	18	19	4			
Dean, Mrs.	14	9	9			
Gamester, Miss V.	262	2	4			
Godfrey, Mrs.	61	10	0			
Holdom, Mr. J.	34	12	3			
Knowles, Mrs.	6	5	8			
Moorcroft, Miss H.	22	18	3			
Oades, Mrs.	13	13	0			
Oliver, Mr. S.	11	3	3			
Searle, Mr. W. G.	37	1	0			
Silke, Mrs.	70	9	2			
	<hr/>			553	4	0

ENGLEFIELD GREEN AND BISHOPSGATE.

Hon. Secretary—Mrs. Fermor.*Hon. Treasurer*—Miss Fermor.

<i>Collectors</i> —	£	s.	d.	£	s.	d.
Berry, Mrs.	28	4	2			
Cook, Miss	10	7	1			
Fermor, Mrs., and Mrs. Ives	43	14	4			
Ford, Mrs.	10	2	0			
Hayter, Mrs.	88	11	0			
Hayter, Miss E.	34	7	9			
Searle, Miss H.	11	0	7			
Thomas, Mrs.	17	15	7			
Underwood, Mrs.	21	1	5			
Ware, Mrs.	26	0	8			
Woods, Mrs. H.	170	17	4			
	<hr/>			462	1	11

ETON WICK AND BOVENEY.

Hon. Secretary and Treasurer—Mr. H. A. Kemp.

<i>Collectors</i> —	£	s.	d.
Borrett, Mrs.	19	1	1
Chamberlain, Mrs.	14	15	1
	<hr/>		
Carried forward	£33	16	2

<i>Collectors—</i>	£	s.	d.	£	s.	d.
Brought forward	33	16	2			
Codd, Mrs.	16	7	8			
Cooley, Mrs... .. .	7	10	9			
Husted, Mrs.	22	8	6			
Lewis, Mrs.	13	4	10			
Moss, Mrs.	9	4	3			
Nason, Mrs... .. .	19	14	3			
Porter, Mrs... .. .	14	10	11			
Tarrant, Mrs. A.	1	12	6			
Young, Mrs.	11	2	0			
	<hr/>			149	11	10

FARNHAM COMMON AND HEDGERLEY.

*Hon. Secretary and Treasurer—*Miss Thurlow.

<i>Collectors—</i>	£	s.	d.	£	s.	d.
Bayley, Mrs. (Hedgerley)	59	2	7			
Looker, Mrs. J. (Farnham Common) ..	29	8	8			
Wheeler, Mrs.	18	3	4			
At Village Hall, per Miss Thurlow ..	49	14	7			
	<hr/>			156	9	2

FARNHAM ROYAL AND TIMBERTOWN.

*Hon. Secretaries and Treasurers—*Miss Cantrell (North).
Mrs. Anglin (South).

<i>Collectors : Farnham Royal (North)—</i>	£	s.	d.	£	s.	d.
Brown, Mrs... .. .	6	11	6			
Bull, Mrs.	29	17	8			
Cantrell, Miss	14	15	0			
Day, Miss (deceased)	12	19	10			
Painter, Mrs.	27	7	1			
	<hr/>			91	11	1

					£	s.	d.
<i>Collectors: Farnham Royal (South)</i>					£	s.	d.
Anglin, Mrs.	17	2	6
Barnes, Mrs.	15	12	1
Elderfield, Mrs.	10	0	4
Hill, Miss	12	10	1
Ireland, Miss	26	15	6
Morse, Mrs.	31	11	8
Norcott, Mrs.	13	0	1
Santer, Mrs...	35	11	5
Simmonds, Miss	18	0	0
Wright, Mrs.	17	17	0

						198	0 8

FLACKWELL HEATH.

Hon. Secretary—

£ s. d.
75 11 9

FULMER.

Hon. Secretary and Treasurer—Miss Taylor.

£ s. d.
34 10 2

HORTON.

Hon. Secretary and Treasurer—Mrs. Hutt.

<i>Collectors—</i>	£	s.	d.	£	s.	d.
Hutt, Miss C.	29	11 6
Hutt, Mrs. F.	6	13 0
Rogers, Mrs.	7	1 11
Windsor, Mrs.	22	0 6

						65 6 11

F 2

IVER.

Hon. Secretary—Mr. J. Hope.

<i>Collectors</i> —	£	s.	d.	£	s.	d.
Gardner, Mr.	37	10	6			
Hanham, Mr.	23	1	5			
Hope, Mr.	35	10	2			
Milsum, Miss	21	15	9			
Tuckwell, Mr.	54	4	8			
Thrift, Mr.	6	10	0			
	<hr/>			178	12	6

IVER HEATH.

Hon. Secretary and Treasurer—Mrs. L. C. Smith.

<i>Collectors</i> —	£	s.	d.	£	s.	d.
Justice, Mrs. G.	5	10	6			
Smith, Mrs. L. C.	10	15	7			
	<hr/>			16	6	1

LANGLEY, HORSEMOOR, GEORGE AND MIDDLE GREENS.

Hon. Secretary—Mrs. F. I. Earl.*Hon. Treasurer*—Major Mewburn Watson.

<i>Collectors</i> —	£	s.	d.	£	s.	d.
Beaumont, Mrs.	13	0	2			
Clayton, Mrs.	18	8	2			
Coblett, Mrs.	17	6	7			
Earl, Mrs.	64	1	9			
Elmes, Mrs.	17	9	0			
Fagg, Mrs.	19	19	6			
Farrow, Mrs.	54	14	9			
Green, Mrs.	10	4	6			
Hawes, Mrs.	21	12	5			
Hawkins, Mrs.	3	3	0			
Horwood, Mrs.	1	17	3			
Hutchings, Mr., Langley House Staff		17	4			
King, Mrs.	51	11	2			
Lee, Mrs.	34	6	10			
Mills, Miss	19	15	1			
Nightingale, Mrs.	28	15	0			
Sale, Mrs.	6	10	4			
Shepherd, Mr., Employees and Staff of Messrs. Stacey	4	5	7			
Wood, Mrs.	2	19	2			
	<hr/>			390	17	7

LANGLEY AND SLOUGH (INTERMEDIATE).

Hon. Secretary—Mr. Coleshill.

<i>Collector</i> —	£	s.	d.	£	s.	d.
Coleshill, Mr.	25	8	1	25	8	1

LIGHTWATER AND BAGSHOT.

Hon. Secretary and Treasurer—Mr. Geo. J. Plows.

<i>Collectors</i> —	£	s.	d.	£	s.	d.
Adams, Mrs.	22	11	8			
Farthing, Mrs.	26	11	7			
Galloway, Mrs. (Bagshot)	163	1	8			
Plows, Mr.	137	18	3			
Woodrow, Mrs.	18	9	4			
				368	12	6

PENN.

Hon. Secretary and Treasurer—Mr. A. T. E. Randall.

<i>Collectors</i> —	£	s.	d.	£	s.	d.
Doubell, Miss	1	19	6			
Galsworthy, Mrs.	5	0	9			
Gravestock, Mrs.	13	13	3			
Randall, Mr. A. T. E.		13	0			
Randall, Mr. A. W.	5	8	2			
Randall, Mrs.	15	8	1			
				42	2	9

SLOUGH AND CHALVEY.

Secretary—Mrs. Willis.*Hon. Treasurer*—Mr. D. S. Jones.

£ s. d.
1823 6 7

For details see Slough Committee's Balance Sheet.

STANWELL AND STANWELL MOOR.

Hon. Secretary and Treasurer—Mrs. Rayner.

<i>Collector—</i>		£	s.	d.	£	s.	d.
Rayner, Mrs.	9	3	11			
		<hr/>			9	3	11

STOKE POGES, WEXHAM, AND STOKE GREEN.

Hon. Secretary and Treasurer—Mrs. Segrove.

<i>Collectors—</i>		£	s.	d.	£	s.	d.
Jeffrey, Miss	31	8	9			
Segrove, Mrs.	152	9	7			
		<hr/>			183	18	4

STURT GREEN.

Hon. Secretary and Treasurer—Mrs. Pick.

<i>Collector—</i>		£	s.	d.	£	s.	d.
Pick, Mrs.	43	10	10			
		<hr/>			43	10	10

SUNBURY.

Hon. Secretary and Treasurer—Miss E. M. Harris

<i>Collector—</i>		£	s.	d.	£	s.	d.
Harris, Miss..	11	9	9			
		<hr/>			11	9	9

SUNNINGDALE.

Hon. Secretary—Mr. G. R. Turner.

<i>Collectors</i> —	£	s.	d.	£	s.	d.
Barrett, Mrs. M.	17	3	0			
Butters, Mrs. M.	13	15	8			
Day, Mrs.	5	12	0			
Gillen, Mrs.	10	16	9			
Hawthorne,	4	12	6			
Mills, Mrs. B. K.	4	3	4			
Painton, Mrs. W. C.	22	18	11			
Rump, Mrs.	17	6	6			
Sheridan, Mr. J.	67	18	0			
Simmonds,	4	4	11			
Thomas, Mrs.	15	5	11			
Turner,	9	9	0			
	<hr/>			193	6	6

SUNNINGHILL AND CHEAPSIDE.

Hon. Secretary and Treasurer—Mrs. M. Mitchell.

<i>Collectors</i> —	£	s.	d.	£	s.	d.
Bacon, Mrs. C.	45	19	4			
Barfield, Mrs.	22	4	0			
Blay, Mrs.	33	2	6			
Bird, Mrs.	18	4	1			
Chowney, Mrs. M.	30	9	6			
Hibbs, Mrs. G.	32	0	5			
Lloyd, Mrs.	23	8	7			
Mitchell, Mrs. F.	70	7	5			
Richardson, Mr. B.	33	2	6			
Roberts, Mrs.	21	12	6			
Toms, Mrs. E.	16	5	10			
	<hr/>			346	16	8

TAPLOW.

Hon. Secretary and Treasurer—Mr. J. B. L. Grigg.

<i>Collectors</i> —	£	s.	d.	£	s.	d.
Grigg, Mr. J.	3	9	0			
Guy, Mr. E. F.	43	8	7			
Hunt, Mrs.	25	14	5			
Tanner, Miss	12	18	3			
	<hr/>			85	10	3
Less expenses		4	8			
	<hr/>			85	5	7

TYLERS GREEN.

Hon. Secretary—Mrs. Parrott.

<i>Collectors</i> —	£	s.	d.	£	s.	d.
Busby, Mrs.	13	2	3			
Falkner, Miss	6	18	8			
Filby, Mr.	4	18	0			
Harley, Mrs.	5	11	3			
Parrott, Mrs.	9	2	5			
Perfect, Mr. H.	5	17	0			
Ruck, Mrs.	6	6	0			
Tiffen, Mrs.	20	15	5			
Weedon, Mrs. E.	31	8	7			
	<hr/>			103	19	7

VIRGINIA WATER.

Hon. Secretary and Treasurer—Mrs. Coomber.

<i>Collectors</i> —	£	s.	d.	£	s.	d.
Connelly, Mrs. F.	24	12	0			
Coomber, Mrs. F. R.	24	12	3			
Cudmore, Mrs.	7	11	11			
Smith, Mr.	21	17	1			
	<hr/>			78	13	3

WINDLESHAM AND VALLEY END.

Hon. Secretary—Mrs. E. Mephram.*Hon. Treasurer*—Mr. C. Lee.

<i>Collectors</i> —	£	s.	d.	£	s.	d.
Cusden, Mrs.	46	18	5			
Day, Miss	17	10	8			
Lee, Mr. C. C.	4	11	7			
Lee, Mrs. T. H.	18	12	4			
Little, Mrs.	38	2	0			
Marston, Miss	28	2	10			
Mephram, Mrs. E.	35	8	8			
Sims, Mrs.	8	6	0			
Smithers, Mr. R.	27	10	10			
Smithers, Mrs. A.	32	17	8			
Stanley, Mrs.	19	9	4			
Taylor, Mrs.	34	14	4			
	<hr/>			312	4	8

WINDSOR, ETON, OLD WINDSOR, DEDWORTH, AND
CLEWER.

Hon. Secretary and Treasurer—Mr. C. Pasco.

Supervisors—Mr. T. Watson, Mrs. Pascoe, Miss Eames, Mr. C. Pasco,
Mr. H. E. Nason, and Mrs. B. Welling.

£ s. d.
2150 19 9

For details see Windsor Committee's Balance Sheet.

WRAYSBURY AND HYTHE END.

Hon. Secretary and Treasurer—Miss B. Herring.

<i>Collectors</i>	£	s.	d.	£	s.	d.
Burden, Miss	8	9	3			
Fulker, Mrs... .. .	6	17	3			
Fulker, Mrs. Owen	15	19	4			
Gardner, Mrs.	17	9	8			
Hackett, Mrs.	10	15	2			
Howick, Mrs., and Hoade	8	15	7			
Kingsley, Mrs.	16	18	6			
Paterson, Miss	14	10	11			
Pendry, Miss	10	6	3			
Shanks, Mrs. Frank	13	2	8			
Watson, Mrs. George	9	8	3			
Woods, Mrs.	8	1	0			
	<hr/>			140	13	10

FIRMS.

	£	s.	d.
Abrasives, Ltd., Messrs. Slough	1	16	10
Alexandra Stone Co., Slough	6	5	6
Airpak, Messrs., Slough	2	11	5
Anzell		8	8
Bells Asbestos, Ltd., Messrs., Slough	8	14	1
Bellringer, Mr., Windsor		13	0
Bitumen, Ltd., Messrs., Slough	1	10	0
Black & Decker, Ltd., Messrs., Slough	10	15	11
Blick, Messrs., Slough	2	7	8
British Technical Cork Co., Slough	71	9	5
Britannic Cable Co., Messrs., Iver	5	7	11
Brodie, Messrs., Slough	3	8	4
Brown, Messrs. Tom, Eton	10	13	8
Bucks Constabulary, Slough	53	15	0
Burfoot, Messrs., Eton Wick	3	16	6
Cheek, Messrs., Eton Wick	1	6	0
Citroën Car Co., Messrs., Slough	41	14	7
Colnbrook Mills, Ltd., Messrs., Slough	23	2	1
Cooper, Mr., Windsor	3	19	2
Courage, Ltd., Messrs., Windsor	13	11	1
Darville & Co., Messrs., Windsor	9	8	1
Denman & Goddard, Messrs., Eton	13	9	0
Devereux, Messrs., Eton	3	6	7
Direct Water Supply, Ltd., Windsor	4	11	7
Ex-Lax Co. Ltd., Messrs., Slough	1	19	6
Fifer, Ltd., Messrs., Slough	16	14	10
Gecks, Messrs.	1	1	8
H. B. Concrete Co., Messrs., Egham	7	16	9
Hanovia, Ltd., Messrs., Slough	24	10	9
Harpley, Messrs.	1	1	8
Hartley & Co., Messrs., Wexham	65	6	0
Hedley & Co., Messrs., Loudwater	23	8	0
High Duty Alloys, Ltd., Messrs., Slough	562	11	11
Horlicks, Ltd., Messrs., Slough	148	10	3
Hulls, Messrs., Windsor	7	3	8
Hurston, Ltd., Messrs., Slough	6	0	6
Hygenic Ice Co., Messrs., Slough	5	0	0
H.M. Crown Lands, Windsor	121	1	5
H.M. Inspectors' Dept., Windsor Castle	7	8	0
H.M. Royal Gardens, Windsor Castle	34	13	5
International Alloys, Ltd., Messrs., Slough	54	0	0
International Gramophone Co., Messrs., Slough	2	7	3
Jackson & Co., Messrs., Bourne End	189	15	9
Langford, Messrs.	1	1	8
Lane & Co., Messrs., Windsor	2	0	1
Carried forward	£1581	15	2

	£	s.	d.
Brought forward	1581	15	2
Linden Doors, Messrs., Slough	5	5	4
Lefevre, Messrs.		4	4
Luff & Sons, Messrs., Windsor	4	13	7
Mars, Ltd., Messrs., Slough	12	2	8
Marie Louise Club, Sunninghill	42	12	8
Marks & Spencer, Ltd., Windsor	8	2	2
Marks & Spencer, Ltd., Slough	9	16	2
Narramore, Messrs... .. .	1	2	9
Newman, Messrs., Slough	1	15	0
Oxley & Son, Messrs., Windsor	28	18	4
Pennland Farm and Brick Co., Messrs., Slough	6	1	4
Peters, Messrs. G. D., Slough	233	3	6
Pilcher,	2	3	4
Post Office Engineering Dept., Windsor	11	13	3
Post Office Staff, Staines	13	9	10
Post Office Staff, Slough	1	12	4
Pinewood Club, Denham.... .. .	14	12	2
Pryor & Son., Messrs., Windsor	4	19	3
Rheostatic Co., Ltd., Messrs., Slough	106	9	11
Roots Moulding Co. Ltd., Messrs., Slough	3	17	4
Royal Windsor Gas Co., Messrs., Windsor.. .. .	48	10	8
Screw Machine Products Co., Messrs, Wooburn	10	0	0
Sciaky, Ltd., Messrs., Slough	13	8	2
Stow, Ltd., Messrs., Slough	15	0	0
Spelthorne St. Mary, Thorpe	21	13	4
St. Helens Cable Co., Ltd., Messrs., Slough	65	3	5
St. Martin's Preserving Co., Ltd., Messrs., Slough	22	18	7
Slough British Legion	30	12	0
Slough Gas Co., Messrs., Slough	44	7	4
Spottiswoode, Ballantyne & Co., Messrs., Eton	8	1	3
Stanley Engineering Co., Messrs., Egham	8	5	5
Stimson, Messrs., Eton	11	11	4
Surplice, Messrs. R. F., Windsor	3	0	8
Tarrant & Co., Ltd., Messrs., Wentworth	11	18	4
Wiggins, Teape & Co., Ltd., Messrs., Wooburn	105	16	2
Woodbridge, Mr. (Staff), Wexham	1	14	8
Warwick, Messrs. Isaac, Slough	16	5	8
Zwicky, Messrs., Slough	10	15	0
	<hr/>	<hr/>	<hr/>
	2543	12	5
	<hr/>	<hr/>	<hr/>

THE LINEN GUILD FOR KING EDWARD VII HOSPITAL, WINDSOR.

INAUGURATED IN 1908.

President :

HER HIGHNESS PRINCESS HELENA VICTORIA

Vice-Presidents :

LADY BISSET. MRS. C. R. HARGREAVES.

Chairman :

*THE LADY MARY CRICHTON.

Vice-Chairman :

*MRS. DEVAYNES SMYTH.

Patrons :

*MRS. BROADBENT, J.P.	THE LADY CECILY VESEY.
MRS. BULTEEL.	MRS. ANTHONY DE WORMS.

Committee (1938):

MRS. F. ALLHUSEN.	*MRS. HARRIS.
MRS. ATTLEE.	LADY KEMSLEY.
MRS. BANISTER.	*MRS. WALTER LEGGE, J.P.
*MRS. BARRINGTON KENNETT.	MRS. MICHAEL.
MRS. BEVIS.	MRS. MUMFORD.
LADY ARTHUR BUTLER.	MRS. RAILTON, J.P.
MRS. CREAK.	MRS. KYRLE SMITH.
LADY CHURCHER.	MRS. GILBERT WHIGHAM.
MRS. CRUICKSHANK.	*MRS. WIGAN.
*Miss DYSON.	LADY WIGRAM.
MRS. GAYMER JONES.	*LADY WILSON.

Hon. Treasurer :

MRS. BARRINGTON KENNETT, Fulmer Grange, Stoke Poges.

Ex-Officio Members :

*THE MAYORESS OF WINDSOR.

*THE MATRON OF THE HOSPITAL.

THE SECRETARY, Mrs. BISHOP, The Glade, Clewer Green, Windsor.

** Members of the Executive Committee.*

THE LINEN GUILD FOR KING EDWARD VII HOSPITAL, WINDSOR.

Balance Sheet from January 1st to December 31st, 1937.

RECEIPTS.		£	s.	d.	EXPENDITURE.		£	s.	d.		
Balance at Bank	20	1	5	D. Stewart & Co., Ltd.	373	8	3
Vice-Presidents' Collections	339	10	3	W. Creak, Ltd.	48	12	11
Hon. Vice-Presidents' Subscriptions	6	6	0	Caleys, Ltd.	24	8	0
Special Donations	18	17	1	Suter	19	16	0
Dividend on Queensland 4 per cent	9	1	6	Printing and Postages	11	16	2
War Loan	2	18	10	Secretary	20	0	0
Repayment of Income Tax	2	18	6	Sundries	8	3	1
Bridge Tournament	59	2	10						
Tennis Tournament	39	1	6						
Deficit, December 31st, 1937	8	6	6						
			£506	4	5				£506	4	5

Audited and found correct,

L. A. N. MORRIS, *Hon. Auditor.*

March 9, 1938.

VIOLET BARRINGTON KENNETT,

Hon. Treasurer.

PROSPECTIVE DATES OF COMMITTEE AND OTHER MEETINGS 1938.

THE GENERAL COMMITTEE.

At the Hospital on Thursdays specified at 11 a.m. :

January 13.	April 14.	July 14.	October 13.
February 10.	May 12.	August 11.	November 10
March 10.	June 9.	September 8.	December 8.

THE WEEKLY BOARD OF MANAGEMENT.

At the Hospital every Thursday at 10.30 a.m.

THE BOARD OF TRUSTEES.

At the Hospital in April and when occasion arises.

THE FINANCE COMMITTEE.

At the Hospital on Tuesday afternoons specified at 5.0 p.m. :

January 11.	April 12.	July 12.	October 11.
February 8.	May 10.	August 9.	November 8.
March 8.	June 7.	September 6.	December 6.

THE ANNUAL GENERAL MEETING

is expected to take place on June 9th at the Hospital. The date and time will be notified at least a week beforehand in the local press.

THE MEDICAL SOCIETY AND THE BRITISH MEDICAL ASSOCIATION

Meetings are held periodically at the Hospital, notification of which is sent to each member by the Honorary Secretary of the Associations.

TELEPHONE NUMBERS.

For the Hospital (Enquiries), Windsor **883**.
" (Secretary's Office), Extension **27**.
" (Matron's Office), Extension **32**.
" (Secretary's Direct Line), Windsor **1033**.

VISITING DAYS.

Visitors may inspect the Hospital on any weekday afternoon on previous application being made to the Matron or Secretary.

Visiting days (except at times of contagious epidemics) for Patients' friends are for the Adult Wards on Wednesdays and Sundays, and for the Children's Ward on Sundays—between 2 and 3.45 p.m.

Visitors to Private Wards are admitted on weekday afternoons.

CHEQUES SENT TO THE HOSPITAL

should be drawn in favour of the King Edward VII Hospital, crossed upon Barclays Bank, and addressed to the Secretary.

THE HOSPITAL AMBULANCES

are kept in the garages of Mr. EDWARD SARGEANT at
61 St. Leonard's Road, WINDSOR (Telephone 482),
Church Street, SLOUGH (Telephone 81),

but are not available for infectious cases. The charges are—

If within the Parliamentary Borough of Windsor, 4s. 6d.

If within three miles of the Guildhall, Windsor, 10s. 6d.

If further, 1s. 6d. a mile.

The cost of the Ambulance should be prepaid, or in event of sudden emergency a guarantee for payment should be given by some responsible person. The driver only will accompany the Vehicle, and assistance necessary for transportation or lifting should be provided on the spot.

HOURS FOR OUT-PATIENTS.

Medical Cases.

Tuesdays, 1.30 p.m.

Thursdays, *adults only* 2 p.m.

Fridays, *children* 2 p.m.

Insulin Cases.—As arranged.

Surgical Cases.

Wed., *men*, 1.30 p.m.

women, 3 p.m.

Fridays, *men* 2 p.m.

women 3 p.m.

Gynaecological & Obstetrical Cases.

Mondays, 2 p.m.

Orthopaedic Cases.

1st and 3rd Tuesdays in month.

Old patients 10.30 a.m.

New patients 12 noon.

Other Tuesdays 10.30 a.m.

Ophthalmic Cases.

Mondays, 2 p.m.

Wednesdays, 1.30 p.m.

Fridays, 2 p.m.

Saturdays, 9 a.m.

Ear, Nose and Throat Cases

Thursdays, 2 p.m.

Heliotherapy Cases.

Wednesdays, 2 p.m.

Dental Cases.

Thursdays, 8.30 a.m.

Diseases of Skin.

2nd and 4th Saturdays in month at 10 a.m.

Patients must bring bottles for medicines and a letter from their own doctor if possible.

THE FRACTURE CLINIC

DURING the past year, a Fracture Clinic has been organised at the Hospital on the suggestion of Professor G. R. Girdlestone. The establishment of fracture clinics at central hospitals has been recommended by the committee of the British Medical Association and the commission set up by the Government to enquire into the rehabilitation of the workman after injury.

Mr. N. A. Miller and Mr. R. Vaughan Payne have been appointed Surgeons in charge of the Clinic, and Professor G. R. Girdlestone and Mr. W. B. Foley, the consulting orthopaedic surgeons, have been appointed consulting surgeons to the clinic. The Bucks 14 (Slough) detachment of the Voluntary Aid Detachment under the command of Mrs. Tanner have been kind enough to attend each week to assist the out-patient nursing staff with plaster work.

The Fracture Clinic deals with an average of 30 new fracture cases each week, and between 50 and 70 cases are seen at the clinic on Monday morning. Fracture cases not requiring admission to Hospital are seen and treated by the Casualty Officer in the out-patient department, who reduces and splints the fracture. If the radiograph shows the position of the fracture to be satisfactory after reduction, the patient is told to attend on the following Monday when the weekly clinic is held. Difficult cases are seen by one of the Surgeons in charge of the clinic each day, and the necessary treatment carried out. The majority of fracture cases admitted to the wards are under the care of the surgeons in charge of the Fracture Clinic, and are referred to the Clinic on discharge from Hospital, where the after-care is supervised until the patient is fit for work.

The Consulting Surgeons to the Clinic visit the Hospital every Tuesday, advise and if necessary treat difficult cases in the wards and also see out-patient cases referred from the weekly Fracture Clinic. There is an arrangement whereby a fracture case needing special treatment may be transferred to the Wingfield-Morris Orthopaedic Hospital at Headington.

The advantages of the Clinic are that a patient with a fracture is under continuous supervision by the same staff from the time he first attends hospital until he is discharged fit for work. Continuity of treatment and after-care are essential in cases of injury if the period of disability is to be shortened. This point should be of great benefit to employers of labour in the district served by the Hospital.

To reap the full benefit of the Clinic, more accommodation, and more apparatus for the treatment of special fractures are urgently required.

AREA SERVED BY THE HOSPITAL



In addition cases also come from London and other places for special treatment

200 lbs (1/2 wide)

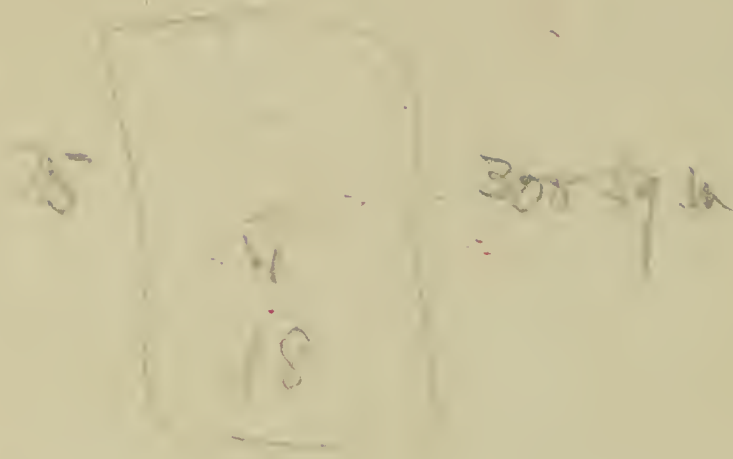

Material
 1/2" x 1/2" x 1/2"
 (House - 10000)

Each 100 sq
 100 sq ft
 100 sq ft in 11 sq

20 each per 1/2 - 2